Library of Congress

Guaranteed Bona-Fide, Every-Day Circulation Larger Than That Of Any Other Daily Newspaper Published in Wilmington.

OLDEST DAILY NEWSPAPER IN THE STATE.

THE MORNING STAR.

TERMS OF SUBSCRIPTION.

One Year, by Mail, $5.00
Six Months, " 2.50
Three Months, " 1.25
Two Months, " 1.00
Delivered to Subscribers in the City at 45 Cents per Month.

VOL. LXXII.---NO. 93. WILMINGTON, N. C., SATURDAY, JULY 11, 1903 WHOLE NO. 11,193

The Morning Star.

OUTLINES.

Another operation was performed upon the Pope yesterday; at 9 P. M. his physicians reported his general state as stationary. —— Officers were elected at yesterday's session of the Baptist Young People's Union in Atlanta. —— At Marionette, Wis., a negro was mobbed and driven out of town for walking with a white girl. —— Over 7,000 people are in attendance upon the International Christian Endeavor Convention at Denver, Col. —— Troops have again been placed on the street cars in Richmond, Va. —— A petition regarding the condition of negroes in the United States will be forwarded to the Czar of Russia. —— Fire on the river front at Hoboken last night caused loss estimated at $500,000. —— Lumber mill and yards at Alapaha, Ga., burned; loss $50,000. —— Thirty six deaths from heat yesterday in New York city. —— President Roosevelt has returned to Oyster Bay, N.Y. ——The treasurer of Spotsylvania county, Va., has absconded; short in his accounts. Turpentine plant at Moultrie, Ga. burned. —— New York markets: Money on call steady at 2¼@3¼ per cent.; rosin steady; spirits turpentine held higher; cotton at 12.50c; flour unchanged; wheat—Spot firm, No. 2. red 87½c.; corn—spot dull; No. 2 58c.

WEATHER REPORT

U. S. DEP'T OF AGRICULTURE,
WEATHER BUREAU,
WILMINGTON, N. C., July 10.

Meteorological data for the twenty-four hours ending at 8 P. M.:

Temperatures: 8 A. M., 77 degrees; 8 P. M., 80 degrees; maximum, 88 degrees; minimum, 72 degrees; mean, 80 degrees.

Rainfall for the day, 00. rainfall since 1st of the month to date, .44 inch.

Stage of water in the Cape Fear river at Fayetteville, N. C., at 8 A. M. Thursday, 9.3 feet.

FORECAST FOR TO-DAY.

WASHINGTON, July 10.—Occasional showers, Saturday and Sunday, light southwest winds.

Port Almanac---July 11.

Sun Rises	4.52 A. M.
Sun Sets	7.18 P. M.
Day's Length	14 H. 25 M.
High Water at Southport	8.51 A. M.
High Water Wilmington	11.21 A. M.

Anyway, the Georgia redbug was stuck on Judge Parker.

New York has an unlucky number of millionaires—thirteen hundred.

A telegraphic message can now be sent around the world in nine and a half minutes.

This year has surely been a record-breaker for floods, cyclones, wrecks, murders, suicides, &c.

Young Vanderbilt's automobile exploded the other day, and he is now nursing a damaged eye.

There are unprecedented floods on the Colorado river; thousands of acres of land are under water and the property loss is heavy.

General Davis reports to the War Department that a considerable reduction of troops in the Philippines would be possible next year. Yes, possible, but not probable.

Richmond's ex-alderman, John M. King, charged with bribery and out on bail, has disappeared for good, it seems, as nothing has been heard from him for several weeks.

A young man in New York attempted suicide the other day by cigarette smoking. He succeeded in inhaling eighteen packages of cigarettes and when found was unconscious. Prompt work at a hospital saved his life.

The assessment of real and personal property in the city of New York is enormous. The valuation of real estate amounts to $4,751,532,826, an increase of $1,420,885,247 over last year's assessment, and the personal property, for purposes of taxation, is valued at $680,866,000, an increase of $155.000,000 during the year.

While playing in the streets of Hoboken the other day a little girl who had been afflicted with paralysis for a number of years, was struck by a live electric wire which had fallen in her pathway. She received a severe shock, and it was found when she had recovered from it, that all traces of the paralysis had disappeared.

A $75,000,000 wheat crop was grown in Kansas this year. On Sunday religious services were suspended in the farming section and everybody put in a full day in the fields gathering the immense crop. Men, women and children were pressed into service, the women driving teams and the children carrying water to the workers. Harvesting is now going on night and day.

THE MERCHANTS' ASSOCIATION

Secretary Heinsberger Tendered His Resignation--Free Ferries and Roadways to Wilmington Discussed.

At the regular monthly meeting of the Board of Directors of the Merchants' Association yesterday afternoon Mr. P. Heinsberger tendered his resignation as secretary and treasurer of the organization and same was accepted to take effect Oct. 1st.

The matter of better means of communication by roads, ferries and bridges between Wilmington and the territory near by, with free ferriage over the Cape Fear, Northeast and Brunswick rivers, was discussed, but no definite action was taken.

The remainder of the session was devoted principally to business of a routine and private character. The usual reports were submitted, read and approved. Vice President Whitlock presided at the meeting in the absence of President Jno. H. Rehder and members in attendance were Messrs. Geo. O. Gaylord, A. O. Schuster, J. M. Solky and Marcus W. Jacobi.

NEW CAPTAIN OF ENGINEERS.

Said That Officer in Charge of Debris Commission Has Been Sent Here.

The Washington correspondent of the Charlotte *Observer*, under date of July 9ih, sends that paper the following item:

"Capt. Robert Johnson, secretary and disbursing officer of the California debris commission, has been assigned to duty at Wilmington as officer in charge of engineering work there. He relieves Capt. E. E. Winslow."

Inquiry at the Wilmington office last night brought the reply that nothing was known of the transfer there. Capt. Winslow, who has taken his residence in Norfolk and been placed in charge of the office there and also at Wilmington, was here Thursday and returned to Norfolk Thursday evening. He knew nothing of the transfer, but the news, coming as it does from Washington, is regarded as authentic.

LOCAL DOTS.

— Nine female and one male colored applicant stood the examination for teachers' certificates as submitted by Prof. Catlett yesterday.

— Permission was granted yesterday for the erection of a two-story, five-room dwelling for John E. Taylor on Seventh between Red Cross and Campbell streets.

— By deed filed for record yesterday Frances Brown transferred to Martin Schnibben for $4,000, house and lot at southwest corner of Sixth and Red Cross streets.

— Carrie Robinson, colored, was charged with forcible trespass in Justice Fowler's court yesterday. The warrant was subsequently amended to wilful trespass and judgment was suspended.

— A lawn and porch party was given last night by ladies of St. Andrew's Presbyterian church at the residence of Mrs. E. B. King, No. 111 Grace street. Music and refreshments were enjoyed.

— Over 200 fine Spanish mackerel were caught by Atlanta and Spartanburg parties off the Seashore Hotel Thursday. The fishing at Wrightsville is magnificent and guests at the hotel are taking delightful advantage of it.

— "The Philosophy of the Christian Life" will be the subject of Rev. W. M. Vines' discourse at 11 A. M., and "Life's Greatest Misfortune" at 8:15 P. M., at the First Baptist church. The public is cordially invited; everybody welcome.

— The Union Sunday School picnic at Williams' Landing on Myrtle Grove Sound was attended by more than 200 persons, who thoroughly enjoyed the day. An elegant dinner was served and there were pleasing addresses by Revs. Y. E. Wright and Geo. Shepard. Boating, fishing and numerous other forms of entertainment were indulged in.

Funeral of Infant Son.

The funeral of Charles Williams, infant son of Mr. and Mrs. W. M. Sneeden, whose death occurred yesterday morning shortly after 1 o'clock, was conducted from the family residence, Fifth and Dawson streets, at 2:30 o'clock yesterday afternoon by the Rev. F. M. Shamburger, pastor of Fifth Street M. E. church. The remains were taken to the Sound for interment.

A Warm Excursion.

Fayetteville *Observer* 10th: "When the Bennettsville excursion passed here last night about 11 o'clock on its return from Wrightsville, things began to get exciting in several of the cars, and the passengers found something to relieve their ennui in the several fights beginning to brew, in which pistols and knives were brought into evidence. The result of the 'fighting liquor' has not yet been learned."

NEW ADVERTISEMENTS.

Suburban Line—Notice.
Electric Fan—Hot wave.
Independent Ice Co.—No interrup'n

BUSINESS LOCALS

Drag Saw Outfit for sale.
Surf-bathing—At Wrightsville.
Merchandise Business—For sale.

Music and dancing at Wrightsville Beach. †

Vaudeville at Wrightsville Beach. †

ICE FACTORY AFIRE.

Inhabitants Had Visions of a Famine and Necessarily Higher Prices.

BOILER ROOM DESTROYED.

Independent Company Had a Blaze from Which It Will Recover Early—Department Responded to Five Alarms During the Day.

Grave apprehensions of an ice famine and consequent high prices swept over the city late yesterday afternoon when wild rumors on the streets announced that the plant of the Independent Ice Company, at Seventh and Brunswick streets, was being destroyed by fire. People hurried to the scene of the supposed conflagration and were gratified to find that by heroic effort on the part of the company's employes and the city firemen, who responded to an alarm from box 31 at 5:30 o'clock, that only the boiler room had been destroyed, though the factory proper had a close call, a brick wall intervening having saved the larger building.

The fire originated over the boilers in the roof of the shed and was first discovered by parties outside the factory, on Brunswick street. The employes were hastily informed that the building was on fire and very soon they had two hose playing on the flames from the company's own equipment. As soon as possible the alarm was sent to the Department and the firemen responded quickly, joining forces with the factory employes and confining the fire to the boiler room, which in the nature of the case, was entirely consumed. Chief Engineer John A. Morris as quickly as possible stopped the machinery and put the pumps to work to save the boilers. By that presence of mind and the splendid work of the firemen the boilers were uninjured, though a large amount of the steam fittings were more or less damaged.

President J. A. Springer and General Manager L. H. Simmons, of the company, said last night that the damage will not exceed $1,000, which is fully covered by insurance. President Springer also said that the delivery of ice would in no way be interrupted and that the machinery would be started up this morning as usual. The flames were not out yesterday before the management, with its characteristic enterprise, had machinists on the ground ready to begin the work of repair as soon as the pipes were cooled. The Wilmington Iron Works had a force of a dozen men at work all last night repairing the machinery, so that steam may be put on the boilers this morning. An official announcement of the company as to deliveries is made in the advertising columns.

Other Fires Yesterday.

Although the weather was sizzling hot yesterday and people felt like calling out the Department to combat the efforts of Old Sol, the firemen had a busy day of it keeping down fires of another origin. Three alarms were responded to during the morning, the first at 10:32, A. M. residence at corner of Fourth and Church streets, where sparks caused a damage of $10; the second at 10:36 A. M., house at 611 Taylor street, occupied by Ferbie Lewis, which, was damaged similarly, and the third at 11 A. M., house occupied by Georgia Singletary, No. 913 Cleveland avenue, where sparks also caused a $10 damage.

At 12:10 o'clock this morning an alarm from box 43 called the Department to Capt. Preston Cumming's wood-working plant at foot of Dock street, inside which a small fire was discovered in a pile of lumber by Policeman I. F. Huggins. The blaze was extinguished by the Chemical engine with only a slight loss.

Including the alarm before day yesterday morning on account of the burning of three small houses in Fifth ward, the Department responded to six alarms in all during the twenty-four hours.

LOCAL PORT PARAGRAPHS.

Schooner and Steamer Arrived—Latter Went Aground—Vessel Cleared.

Schooner "Islesboro," Capt. Trimm, from Perth Amboy, arrived late yesterday afternoon.

American barque "Hattie G. Dixon" cleared yesterday with 397,000 ft. lumber, consigned to New York by the Cape Fear Lumber Co.

British steamer "Ions," 1,348 tons, Capt. Coward, arrived yesterday from Huelva to Messrs. Alexander Sprunt & Son with cargo of pyrites for the Virginia-Carolina Chemical Co. While passing up the river to the Navassa factory, above Wilmington, yesterday afternoon she went aground at "Long Reach," about midway between the city and Navassa. She is drawing 21 feet of water and expects to float on this morning's tide.

Excursion from Raleigh.

On Wednesday, July 23d, the Seaboard Air Line Railway will run a special train from Raleigh to Wilmington, taking passengers from all stations up to and including Hamlet; leaving Raleigh at 9:00 A. M.; returning, leave Wilmington at 7:30 P. M., on 23d. The round trip rate from Raleigh is $2.25, with corresponding lower rates from points this side.

Men may come and men may go, but always with increasing flow to Wrightsville Beach. †

Swept by ocean breezes, Wrightsville Beach. †

REUNION OF FISHER VETERANS

It is Proposed to Entertain on Historic Grounds Survivors of Greatest Bombardment in Annals of War.

Mr. H. C. McQueen, president of the Murchison National Bank, Rev. J. A. Smith and other veterans of Wilmington have conceived the happy idea of having a re-union of all survivors of the terrible battle of Fort Fisher on the grounds of the fort on August 10th of this year and from present indications the reunion will be a highly successful affair. Mr. McQueen and Rev. Mr. Smith were of Co. D, First North Carolina Regiment, which was in the front rank of that greatest of all bombardments, and they are anxious to meet their old comrades once again on that historic spot and are accordingly sending invitations to all of them to be present.

Mr. McQueen announced the plans of himself and comrades at the regular meeting of Cape Fear Camp No. 254, U. C. V., at the W. L. I. armory last night, and the same brought forth much interest and enthusiasm. Commander W. J. Woodward, Comrades H. C. McQueen and W. P. Oldham were appointed a committee to welcome the veterans upon the occasion of the reunion and to extend them the courtesies of the city.

The meeting of the Camp last night was presided over by Commander Woodward and Adjutant A. L. DeRosset was at his post as secretary. The exercises opened with prayer by Rev. Dr. James Carmichael, the chaplain, after which routine business was transacted. An application for membership was referred to the Membership Committee. Every member of the Camp was urged to provide himself with one of the regulation uniforms and to wear the same at funerals and upon similar public occasions when the Camp attends in a body.

THE NAVASSA GUANO COMPANY.

Annual Meeting in This City Yesterday. Usual Dividend Declared.

The annual meeting of the Navassa Guano Company was held yesterday at noon in the general offices of the company on Water street. The principal business of public interest transacted was the annual election of Directors and the subsequent election of officers, which resulted as follows:

President—H. W. Malloy, Wilmington.
Vice President—S. T. Morgan, Richmond.
Secretary and Treasurer—W. L. DeRosset, Wilmington.
Directors—S. T. Morgan, S. D. Crenshaw, C. E. Borden and F. Whittle, Richmond; W. L. DeRosset, H. W. Malloy, Wilmington; L. A. Carr, Durham; F. B. Dancy, Atlanta; W. M. Morgan, Fayetteville.

The usual annual dividend was declared, payable at the option of the treasurer on or before July 15th.

Among the out-of town officers of the company in attendance upon the meeting were Mr. C. E. Borden, of Richmond, and Mr. W. M. Morgan, of Fayetteville, both of whom returned home yesterday evening.

Funeral of Mrs. Hawkins.

The funeral of the late Mrs. Julia A. Hawkins, wife of Mr. J. L. Hawkins, a popular employe of the A. C. L. car shops, was conducted at 5 o'clock yesterday afternoon by Rev. J. P. King, from the Second Advent Church, thence to Bellevue cemetery, where the remains were tenderly laid to rest. Mrs. Hawkins was in the 24th year of her age, and died Thursday night at the family residence, 512 Wooster street. She leaves, besides a sorrowing husband, two little children, aged 3 and 5 years, respectively. The pall-bearers at the funeral were Messrs. Valentine Gaskill, Geo. C. Saunders, Jas. E. Smith, M. E. Keathley, Robert Shepard and W. R. Bate.

Remains Carried to Wallace.

The remains of the late Mrs. Nancy Cavanaugh, wife of Mr. J. T. Cavanaugh, Fourth, between Bladen and Harnett streets, whose death occurred Thursday night, were taken on the morning train yesterday to Wallace, near which town the funeral and interment took place in the afternoon. The remains were accompanied by members of the family and Mr. Tom Bradham and Miss Addie Pickett, friends of the family. The pall-bearers from the station were Messrs. L. C. Sutton, J. R. Kelly, W. O. Fellows, A. D. Williams, L. L. Bland, C. M. Rogers.

Mr. and Mrs. Frank Bereaved.

Mr. and Mrs. Jno. Frank have the tenderest sympathy of hundreds of friends in the loss of their little daughter, Lillian Elizabeth, aged 17 months, whose death occurred at the family residence, 404 North Third street, at 6 o'clock yesterday morning. After impressive funeral services at 5:30 o'clock yesterday afternoon by the Rev. J. N. Cole, assisted by Rev. Drs. A. D. McClure and James Carmichael, the remains, accompanied by members of the family, were taken on the evening train to Alexandria, Va.

Coming to the Beach.

Fayetteville *Observer*: "The following left to-day for Wrightsville Beach on the 'City of Fayetteville:' Col. C. W. Broadfoot and family, Mr. and Mrs. John Underwood and children, Mrs. Jas. A. Moore and little daughter, Misses May and Fan Kyle, Messrs. W. A. Vanstory, L. A. Williamson, J. H. Culbreth and Charles Haigh, Jr."

Fine fishing from the trestle at Wrightsville Beach. †

Go to Wrightsville Beach—car every half hour. †

OFF TO ENCAMPMENT

Boys' Brigade Left This Morning for Its Seventh Annual Outing at Southport.

ROSTER OF THE COMPANY.

Camp Named in Honor of a Benefactor. First General Order Covering Hours to be Observed and Appointment of Officers—Notes.

The seventh annual encampment of the Boys' Brigade of America will begin to-day at Southport and continue for ten days. The camp site selected is an ideal one and an advance squad in command of Lieut. E. P. Dudley has been there two days putting everything in readiness. The Brigade, headed by its "sole owner and proprietor," Col. Walker Taylor, who is in command, will leave at 5 o'clock this morning on the steamer "Wilmington," about forty strong. The first general order was issued yesterday from Brigade headquarters as follows:

Headquarters First Battalion, North Carolina Boys Brigade of America, Camp "George," Southport, N. C., July 11, 1903.

The sixth annual encampment of this Battalion will be formally opened at Camp George (named in honor of Captain Edward Payson George, C. S. A., who formerly lived in Wilmington, and who by his liberality through his attorney, Mr. James Sprunt, has gained the everlasting gratitude of the Boys' Brigade) this morning at 8 o'clock, and the following assignments are announced to be in effect during said encampment:

John W. Curtis—Captain Company A.
Edwin P. Dudley—Captain Company B.
Wilbur R. Dosher—Battalion Adjutant.
Wash W. King, Jr.—Battalion Sergeant Major.
Albert L. Dosher—Bugler.
James M. Hall—Hospital Steward.
A. A. Hergenrother—Commissary Sergeant.

These officers will be obeyed and respected accordingly.

The following hours will be observed during the encampment:

Reville	6:30 A. M.
Mess	7:00 A. M.
Roll Call	8:00 A. M.
Religious Exercises	8:30 A. M.
Mess	1:00 P. M.
Mess	6:00 P. M.
Tattoo	8:30 P. M.
Assembly	6:45 A. M.
Company Drill	7:30 A. M.
Sick Call	8:15 A. M.
Guard Mount	9:15 A. M.
Battalion Drill	3:30 P. M.
Dress Parade	6:30 P. M.
Taps	9:30 P. M.

The countersign will be issued daily from headquarters; one officer of the day; one sergeant, and as many corporals and privates as may be necessary, will be detailed daily for guard duty. The hours of bathing will be announced daily. All orders and signals will be issued from headquarters.

By order of WALKER TAYLOR,
Colonel Commanding.
WILBUR R. DOSHER,
1st. Lieut. & Adjutant.

The roster of the brigade is as follows: S Sam Brittian, Walter Blackmon, John W. Brown, John Briggs, Carl Bender, John W. Curtis, W. F. Cartwright, Wilbur R. Dosher, Albert L. Dosher, Edwin P. Dudley, Chas. Devaun, Leon Davis, Louis Galloway, George Galloway, Percy O. Hall, James M. Hall, A. A. Hergenrother, Herbert Jordan, O. J. Jackson, Hans A. Klure, Jr., Louis Klander, Wash W. King, Jr., Joseph J. Loughlin, Chas. C. Loughlin, John McAlister, Quince McKoy, C. T. McKeithan, James W. Orrell, Henry R. Orrell, Robert B. Presson, James A. Price, Cleveland Peterson, Henry T. Quinn, James Fred Russ, Thomas C. Ramsey, Harry O. Thomas, John Thomas, Chas. E. Woodbury, Harry Walker, Julius Wright.

BASEBALL THIS AFTERNOON.

Collegians and Home Players Will Contend for Honors at Hilton.

There will be a hotly contested game of baseball at Hilton Park this afternoon between the Collegians and the Home Boys. Both teams are playing fast ball and as they have each been strengthened by the addition of several well known players, it is safe to say that the game will be one well worth seeing. The ladies especially are requested to see the game and by their presence inspire the boys to greater effort to win. The teams will line up as follows:

COLLEGIANS.		HOME BOYS.
Moore (Capt.)	c.	Jackson
Peschau	p.	Wood
McIntire	1b.	King
Green	2b.	Boyer
Calder	3b.	Tucker
Smith	s.s.	James
Mills	l.f.	Crow
Marship	r.f.	Brinkley
Croom	c.f.	Cantwell (Capt.)

The admission will be, gentlemen, 15 cents; ladies free. Wagonettes will be run from the car line to the park to transfer the patrons of the game.

Farewell, Second Regiment Band.

Members of the Second Regiment Band, which recently disbanded, had a farewell frolic at Wrightsville beach last night. Members went down on the evening cars for supper at the Ocean View hotel and later attended The Casino performance returning to the city about midnight. At the final business meeting last week there was found an unexpended balance in the treasury and some convivial member of the band conceived the idea of a farewell frolic. It was no sooner proposed than accepted and last night the affair was greatly enjoyed.

Delightful trolley ride, ocean breezes, all in the trip to Wrightsville Beach. †

Sailing and fishing at Wrightsville Beach. †

A car every half hour to Wrightsville Beach. †

DISORDER ON A STREET CAR.

Four Young White Men Arraigned for Misconduct at Ninth and Princess Night Before Last—To the Roads.

In the municipal court yesterday at noon Hosea Davis, C. T. Williams, John Tharpe and Oscar C. Grant, the young white men who raised a disturbance on a street car and severely beat Conductor Peter Walker at Ninth and Princess streets Thursday night, were arraigned for trial before Mayor Springer. The three first named were arrested soon after the difficulty and Grant was arrested about 10 o'clock yesterday morning. They appeared in court with their counsel, Walter P. Gafford, Esq., and were first called to answer the charge of disorderly conduct in using violent language in the car. Thos. W. Davis, Esq., counsel for the C. R., L. & P. Co., and City Attorney William J. Bellamy conducted the prosecution.

Capt. W. H. Pemberton, Messrs. Geo. W. Chesnutt, U. M. Robinson and others testified as to the conduct of the men and Mayor Springer imposed a fine of $30 and costs, or 30 days on the roads, upon Davis and Williams, while Tharpe was given $10 or 15 days on the roads and Grant $5 or 10 days on the roads. Davis and Williams were sent to the roads yesterday afternoon. The other two are held at the station house but will be sent to the roads, if they do not raise their fines to-day.

When the case for disorderly conduct was disposed of, charges of an affray were called against them. Their attorney made an affidavit and the cases were set for a hearing before Justice Fowler at 3:30 o'clock yesterday afternoon. At that hour the attorneys came into court and as the prisoners could not be produced until the sentences in the first case are satisfied, the cases were continued. In the meantime they will be held until their trial upon the more serious offence can take place.

PERSONAL PARAGRAPHS.

— Dr. C. J. Manly, United States Army, is a guest at The Orton.

— Hon. William B. Hayes, mayor of Pittsburg, Pa., is in the city on a visit.

— Mr. A. M. Hall and family and Mrs. Molly Hargrove went to Kenansville yesterday to spend some time.

— Mrs. J. W. Thorburn and son, of New York, arrived yesterday evening on a visit to the family of Mrs. Thorburn's brother, Mr. F. A. Muse.

— Mrs. W. R. Kenan, Mrs. Wise and Miss Sarah Kenan have gone to Mamoroneck, N. Y., on a visit to Mr. and Mrs. H. M. Flagler.

— Charlotte *Observer*: "Col. Richard T. Jacobs and valet and Miss Laura Jacobs, of Louisville, Ky., spent last night at the Central en route to Wrightsville Beach."

— Mrs. P. Heinsberger, Jr., and children are visiting friends in Faison, N. C. Later they will spend some time at the home of Maj. J. S. Hines, father of Mrs. Heinsberger.

— Darlington *News*: "Mr. E. F. Jones, an experienced dry goods man of Wilmington, N. C., has arrived in Darlington and will have charge of the Woods Mercantile Co., which will soon be ready for business."

— Rev. J. M. Wells, Ph. D., returned last evening, having accompanied his family as far as Petersburg on their way to Buena Vista, Va., to spend the remainder of the Summer.

— Raleigh *News and Observer*: "Mrs. G. G. Whiting and little son John left yesterday for Wrightsville, to spend a month with Mrs. Whiting's mother at her cottage on the beach."

Investigating Smallpox.

Dr. Joshua Taylor, of Washington, N. C., State smallpox inspector, passed through the city yesterday, en route to Whiteville, Columbus county, where he will investigate reported trouble from the disease in that locality. He will also visit Burgaw by order of the State Board of Health. The report of the State Board on smallpox for June, just issued, shows its presence in twenty counties, with eighteen cases in Buncombe, fourteen in Durham, forty-five in Guilford, two in Mecklenburg, one in New Hanover and twenty-six in Wake. During the past twelve months there have been 4,400 cases of smallpox in the State, and 160 of them were fatal.

Big Catch of Spanish Mackerel

The sharpie "Virgia May," Capt. Wells, was chartered yesterday by a party of guests at the Seashore Hotel, Wrightsville Beach, and a fine afternoon's sport at fishing was enjoyed. The party was composed of Messrs. J. L. Irby, of South Carolina; R. F. Heitman and W. L. Harkey, of Lexington, N. C., and J. D. Proctor, of Lumberton, who made the record catch of Spanish mackerel during the season. They landed 301 remarkably fine fellows and were congratulated upon the success of their outing when they returned to the hotel.

Municipal Court Yesterday.

In the police court yesterday Clarence Williams and Henry Wright, the colored boys charged with stealing brass from the power house of the C. R., L. & Co., were sent to jail in default of $50 bond for their appearance at the September term of Superior Court. George McKinney, white, charged with drunkenness, went to the roads for 30 days in default of a fine of $10 and costs. G. C. Harper, a one-legged man, for drunkenness and disorderly conduct at Front and Dock streets, was fined $5 and costs.

The Independent Ice Company

Wishes to assure the public that there will be no interruption of our business by reason of the fire we had yesterday. We will serve all our customers as usual.

THE INDEPENDENT ICE CO.

jy 11 tf

WILMINGTON GROCERY COMPANY.

A. M. HALL, President. JNO. L. BOATWRIGHT, Gen'l Manager. W. D. HALL, Sec'y and Treas.

A new business, old and experienced dealers, fresh goods and an increased capital are the inducements we offer you to open your family account with us.

We will always keep the freshest and nicest goods to be bought. We will give you polite attention and will deliver your goods at the earliest possible moment after purchases. We will give you FULL VALUE for every cent you buy.

While we expect to keep everything nice in our line, BUTTER and FLOUR will be our specialty; in these we hope to excel.

Hoping to attract your attention. Respectfully,

WILMINGTON GROCERY CO.,
JNO. L. BOATWRIGHT, General Manager.
'Phones—Bell No. 14. Inter-State No. 66. jy 10 1w

Wilmington Postmastership.

Washington correspondence, Charlotte *Observer*: "Thos. S. Rollins, chairman of the Republican State Executive Committee, arrived in Washington to-day to take up with the Postoffice and several other Departments appointments that must be made soon. Ex-Judge W. S. O'B. Robinson, national committeeman, is expected here to-morrow to confer with Mr. Rollins about some of these. It was stated by Mr. Rollins to-night that no action would be taken in the Wilmington postoffice contest until December, the date the term of office of Miss Darby, the present postmaster, expires."

—Mr. N. R. Hoyle, formerly of the *News and Observer* but more recently connected with the Richmond papers, has become telegraph editor of the *Messenger*, succeeding Mr. Boone, who resigned to return with his family to his former home at Waynesville.

If you wish to enjoy cool sea breezes go to Wrightsville Beach. †

NEW ADVERTISEMENTS.

NOTICE.

Meeting of the Board of Equalization Monday July 13th inst., at 2:30 o'clock P. M., for the purpose of equalizing valuations.

D. McEACHENN,
jy 10 4t Chr. Bd. Co Com.

LOST.

A double case gold watch with a piece of chain attached to it some where between my residence and Front Street Market. Liberal reward for return of same. J. F. Garrell.
jy 10 tf

LOST.

Bunch of small Keys with Postoffice key on a ring with my name on it. Reward if returned to WM. H. SHAW,
jy 9 3t* U. S. COURT ROOM.

Notice.

This is to notify all persons that I have this day sold to Mr. B. F. Hall my entire interest in Wilmington Grocery, No. 14 South Front street, and will devote my entire time to the

"UNLUCKY CORNER,"

S. W. SANDERS.
je 26 tf

Ice Cream,
ICE CREAM.

When you order why not order the best, as a trial will convince you that mine has no equal.

Parlors opened every night until 10:30 P. M.

J. W. Plummer, Jr.,
Bell 'Phone 680. je 17 tf

A New Line of

Iron Beds, Felt Mattresses, Screens, Simplicity Mosquito Nets, Stoves and Ranges, Water Coolers and Toilet Sets.

Call on us for anything in HOUSEFURNISHINGS. We guarantee to sell at the lowest prices.

GASTON D. PHARES & CO.,
110-112 Market St. Inter-State 75.
jy 2 tf

THE HOT WAVE

NEED HAVE NO FEARS FOR YOU.

AN ELECTRIC FAN

will keep you cool and comfortable in the hottest weather.

Drives away flies and mosquitoes. jy 11 2t

DUNLOP MEAL

IS MADE OF

Best of Corn

IN A

Water Mill

and Every Bushel Weighs 46 Pounds.

As there will be a big crop of Cotton made the demand for bagging and ties will put the price up, so buy NOW and buy of

THE WORTH CO.
jy 10 tf

NOTICE.

Beginning Friday, July 10th, the Suburban Line Freight Car will make an additional trip at 8:30 P. M., daily except Sunday. Freight will be received until 7:30 P. M., at 9th and Orange streets. jy 11 3t

For Sale.

One large Miller make iron safe, weight 4,000 lbs.
One large Marvin iron safe, weight 2,500 lbs.
One large Herring iron safe, weight 3,000 lbs.; and 25 other iron safes of various sizes.
Show cases, all sizes, in stock and can make prompt shipment.

SAM'L BEAR, SR., & SONS.,
jy 3 tf 18 Market Street.

The Morning Star

WILLIAM H. BERNARD.

WILMINGTON, N. C.

SATURDAY MORNING, JULY 11.

THE ONLY RACE WARS ARE IN THE NORTHERN STATES.

New Orleans *Picayune*: The outbreaks of violence between whites and negroes in various cities of the Northern States are the most astonishing events of the past few months, and the scenes enacted in many respects resemble those which were once the subject of so much denunciation by Northern people, press and pulpit when they occurred in Southern States.

There is a great difference in these uprisings as they occur in the North and in the South. In the Southern States there is nothing that can be characterized as a race war in the outbreaks of violence there. When an atrocious crime is committed by a negro or negroes in a Southern community, the people turn out in a body to arrest the guilty parties, and this being done, the miscreants are made the objects of instant and terrible popular justice, but there is no attempt or desire to trouble negroes unconnected with the offense. It is only against the guilty that public indignation is aroused.

In Northern communities, on the contrary, the perpetration of an atrocious offence by a negro seems to arouse feeling of race hostility. The two races immediately come in violent conflict, and the result is that there is open war between the two. This was the case at Belleville, Ill.; at Peoria, in the same State; at Wilmington, Delaware; at Evansville, Ind., and wherever there has been trouble of that sort in the Northern States. It does not appear whether this is the result of race prejudice or because the negroes in Northern communities rise up in a body to defend the criminals of their race.

The fact cannot be too fully dwelt on that no such condition or state of affairs exist in the Southern States. Here the negroes do not band together to protect a ravisher or murderer, and as a matter of course they are not troubled and are in no danger of being interfered with. They live on terms of entire friendship and security with the whites and they know that only criminals of their race are objects of indignation.

These conditions exist in communities where the negroes may be, and often are, in a large majority, while in the North the race conflicts occur where the whites vastly outnumber the negroes. In Belleville the white population is over 17,000, while the negroes number only a few hundred. In Peoria there are 55,000 whites to 1,500 negroes. In Wilmington there are some 70,000 whites and 10,000 negroes, and at Evansville there are 52,000 whites and 8,000 negroes. Under these conditions, unless the negroes rise to defend criminals of their race, there should be no reason to interfere with which to the extent that it could produce the conditions described as a race war.

The news comes to-night that trouble has already occurred and more is expected in Kansas, where there has been a large influx of negroes to work in harvesting the wheat. This seems to be a collision between the white and negro harvesters, and is in the nature of a labor trouble and has not grown out of any crime. There should be no reason, under such conditions, for any serious trouble since the saving of the wheat crop, which must be done in a limited time, taking advantage of the weather, which is not always favorable, is of the nature of emergency work, and there should be entire harmony among the large numbers of workers required to do it.

The race troubles in the North seem to occur under conditions so radically different from those in the South that the fact should be noted and given due consideration by statesmen and philanthropists.

CAMPAIGN CONTRIBUTIONS BY TRUSTS.

Philadelphia *Press*: Ex-Lieutenant Governor Lee, of Missouri, who was mixed up in various schemes connected with the boodling Legislature of that State, says that when he was nominated the Tobacco Trust, the Sugar Trust and some other such "friends" sent contributions to help pay his election expenses. But he thought nothing of that; simply took the money and used it. There is reason to believe that the "trusts" do a good deal of that kind of indirect bribery. They send money to candidates to help pay "expenses," and then expect and receive pay in return from the official acts of these persons when elected.

A number of years ago a young lawyer in New York city was nominated for the State Supreme Court bench. The regular campaign assessment for this office was $25,000, as the term was fourteen years, and the annual salary $17,500. This particular lawyer was poor and without high standing at the bar. Numerous judgments were on file against him in the county clerk's office. There was much wonder as to what arrangements had been made about the $25,000 assessment. But this penniless lawyer paid his $25,000 and one of his early decisions was on a case pending when he was nominated, and the decision favored the very man who was credited with paying the assessment. It was a very important corporation case, sufficient to explain the nomination, otherwise regarded as extraordinary.

These contributions by the Tobacco Trust and other corporations to the "expenses" of men nominated for important offices are not gifts by any means. The exposures still being made in Missouri demonstrate that fact. But that State is not an exception in that respect.

CURRENT COMMENT

—— The race issue has grown more and more marked in Hawaii, and the next insular elections will turn upon it. Wherever our people come in contact with colored people a race issue seems to arise.—*Springfield Republican.*

—— A London correspondent suggests that Uncle Sam should "call Russia's bluff in Manchuria." A Peking correspondent reports that Russia has 50 warships in the Gulf of Pechili, which looks as if she might not be bluffing altogether.—*Philadelphia Inquirer.*

—— In the promotion of Baron von Sternberg to the full Ambassadorship to the United States, the Kaiser pays not only deserved reward to an able representative, but an equally deserved tribute to Amerian women. The Baroness von Sternberg is an American.—*Boston Advertiser, Dem.*

—— There appears to be a pretty general agreement among the Ohio Democrats that Tom Johnson ought to take the licking again this year as the party's candidate for Governor, and up to this time he is advancing no objections worth mentioning.—*Philadelphia Press, Rep.*

TWINKLINGS.

— Lady to Blind Man—My poor man, what made you blind? Tramp—Looking for work, ma'am.—*Cook County Jail Journal.*

— "Pop, what is an assassin band?" "An assassin band, my son, is one which murders good music."—*Yonkers Statesman.*

— Reddy—Do yer 'spose dat dog knows wat day it is? Jimsy—Well, ez soon ez I get dis bunch o' firecrackers tied to his tail he'll be sure it ain't Easter!—*Puck.*

— At the Seaside—Fred—"How do you like the fare at your lodging house? Is there anything to object to?" Arthur—"Precious little, old fellow."—*Comic Cuts.*

— "The Chinese are a very ancient race, are they not?" querled the information seeker. "Yes," replied the laundry-strike victim. "They belong to the iron age."—*Chicago Daily News.*

— "How did he get his title of Colonel?" "He got it to distinguish him from his wife's first husband, who was a captain, and his wife's second husband, who was a major."—*Cleveland Plaindealer.*

— "I see in the paper that a widower with nine children out in Nebraska has married a widow with seven children." "That was no marriage. That was a merger."—*Puck.*

— Maude—"I can't help thinking that I have met that Mr. Robinsounter before." Maria—"I think you have. You were engaged to him last summer.—*Cincinnati Tribune.*

— "Professor, I know a man who says he can tell, by the impression on his mind, when his wife wants him to come home to dinner. Is it telepathy?" "Not at all, miss. I should call that mendacity."—*Chicago Tribune.*

— "Have you anything to say," asked the Kentucky Judge, "before sentence is pronounced?" "No," replied the feudist, "but you'll hear from my friends if the sentence you pronounce don't happen to give satisfaction."—*Chicago Record-Herald.*

Working Night and Day.

The busiest and mightiest little thing that ever was made is Dr. King's New Life Pills. These pills change weakness into strength, listlessness into energy, and brain-fag into mental power. They're wonderful in building up the health. Only 25c per box. Sold by R. R. BELLAMY, druggist. †

Reduced Rates.

Washington, D. C.—Grand Fountain United Order True Reformers. Tickets on sale August 30th, Sept. 1st and 2d; final limit September 10th. Fare for round trip from Wilmington, N. C., $11.55.

Los Angeles and San Francisco, Cal.—National Encampment Grand Army of the Republic. Tickets on sale July 31st to August 13th; final limit October 15th. Fare round trip from Wilmington, N. C., $64.75. Fee of 50 cents will be charged at destination for validating ticket.

Jackson Springs, N. C.—Mid-summer meeting Baptist State Convention. Tickets sold June 22d to 25th, inclusive; final limit July 2d. Fare round trip from Wilmington, N. C., $5.25. †

THOS. D. MEARES, G. A.

The Lass With a Glass
of Hires Rootbeer, brightens her eyes, deepens the roses in her cheeks, and acquires sound health and buoyant spirits from her favorite beverage.
Hires
Rootbeer
the great hot weather drink, is sold everywhere, or sent by mail for 5c. a package. A package makes five gallons.
Chas. E. Hires Co.
Malvern, Pa.

DR. PIERCE'S GOLDEN MEDICAL DISCOVERY FOR THE BLOOD, LIVER, LUNGS.

SPIRITS TURPENTINE.

— The insane asylum at Raleigh is badly crowded, and it is said that no less than seventy-one applications are now on file.

— Lumberton *Argus*: Mr. Alex. Harrell tells us his tobacco crop this year is better than last year. He has already cured 2,000 pounds.

— *Charity and Children*, the organ of the Baptist orphanage at Thomasville, says it has paid a net profit to the orphanage the past year of $1,350.

— The Whiteville *News* says that the Columbus Telephone Company's plant was sold at auction Monday, Mr. S. F. Craig being the purchaser at $3,900.

— Seventeen arrests were made in Greensboro on the Fourth, and not seventy, as the types made it appear yesterday.

— Miss Martha Broom was struck by the early morning north-bound train on the Seaboard Air Line road, at Wingate, Wednesday, and almost instantly killed.

— Newton *Enterprise*: We imagine that our country friends will add a considerable amount to their income this year from the sale of dried fruit. There are blackberries without end and as fine a crop of apples as we ever saw in the county.

—Greensboro *Telegram:* In the course of the next day or two the grading of the second track of the Southern Railway between Pomona and Greensboro will be commenced. Magruder and Joyce, of Danville, are the contractors.

— Scotland Neck *Commonwealth*: Mr. John Henry Savage, who lives near Hobgood, sent a stalk of corn to this office a few days ago that measured eight feet and four inches. It was said that he had twelve acres in such corn, with the stalks two feet apart.

— Wilson *Times*: Captain Venable is making a success raising truck. He has sold this season $1300.00 worth of lettuce, shipped 150 crates of fine tomatoes, for which he realized a good price, and this morning brought to market a dozen canteloupes, the first of the season to this place.

— Charlotte *Observer*: The strawberry farms about Charlotte give promise of producing berries until fall. On the farm of Prof. Geo. B. Hanna, to the east of the city, hands were yesterday engaged in picking berries of the second crop. The field is as white with blooms as in early spring and the yield of strawberries promises to continue until frost.

— Chatham *Record*: The preliminary survey of the proposed railroad from Pittsboro to Greensboro is completed and the surveying party returned to headquarters at Gulf. Mr. Spence Taylor, who has been on the survey, says that a good route has been secured. The chief engineer and his assistants will now make out a profile out of the route and prepare estimates as to its cost.

— Duplin *Record*: Mr. Jesse Albritton, of Calypso, shipped from five acres of beans 1,000 bushels. This is the largest yield we have heard of. Mr. Geo. Albritton is another champion trucker. He shipped this season 1,100 barrels of potatoes. —— Mr. Frank Bell, of Poplar Grove, canght 27 large rats in his barn one day last week and after the big haul he caught 18 more at different times, making a total of 45. These were all caught in a hollow log which Mr. Bell placed in the barn for that purpose. The rats were all of the largest kind.

— Kinston *Free Press*: A pitiful but shameful sight was presented to persons at the Atlantic and North Carolina depot yesterday afternoon when a young woman, or a person so featured by God, on the incoming train, shocked the finer sensibilities of the people at the train by her condition of hopeless intoxication. She had made herself so obnoxious in the car that the porter was ordered to take her from the train and she resisted so that a policeman had to be called to take her off and lock her up.

IMPORTANT ARREST.

Policeman B. R. King, of Wilmington, Made It.

An ache in the small of the back.
A shooting, coursing pain.
Is an intruder in your system.
Mans is the progress of disease.
Arrest it in time.

A Wilmington policeman tells how he did it.

B. R. King, the well known policeman, residing at 706 Woster St., says: "I had terrible pain in my back which worked around to my side and in my stomach, so bad at times that it laid me up. I used internal medicines and they did not help me. I put on plasters and rubbed with liniment, and none of them helped me at all. Seeing Doan's Kidney Pills recommended I got a box of them at Bellamy's drug store. The next day after commencing to use them I noticed relief. Since using two boxes of them I have not had an ache or a pain in my back. It is with pleasure that I add my name to those endorsing the claims made for this remedy."

For sale by all dealers. Price, 50 cents. Foster-Milburn Co., Buffalo, N. Y., sole agents for the United States.

Remember the name—Doan's—and take no other. jy 7 1w

NASAL CATARRH quickly yields to treatment by Ely's Cream Balm, which is agreeably aromatic. It is received through the nostrills, cleanses and heals the whole surface over which it diffuses itself. A remedy for Nasal Catarrh which is drying or exciting to the diseased membrane should not be used. Cream Balm is recognized as a specific. Price 50 cents at druggists or by mail. A coal in the head immediately disappears when Cream Balm is used. Ely Brothers, 56 Warren Street, New York. †

SANTAL-MIDY

Arrests discharges from the urinary organs in either sex in 48 hours.

It is superior to Copaiba, Cubeb, or injections, and free from all bad smell or other inconveniences.

SANTAL-MIDY is contained in small Capsules, which bear the name in black letters, without which none are genuine. MIDY

SKIN diseases and affections of every nature now quickly and permanently Cleared Away

A new skin prescription—all powerful in treatment of parasitic breaks in the skin. Not greasy or unpleasant, but a clean liquid, sopped or atomized over the affected parts. Instantly relieves all itching burning pains or soreness.

Cleared Away and Entirely Cured in 21 Days.

TESTIMONY FROM A LEADING DRUGGIST

The following testimony speaks for itself. It is a matter of humanity to tell everybody with a skin disease about this medicament.

Astonishingly quick and complete cures of all varieties of skin diseases by D. D. D. have been fully verified in nine cases out of every ten that have come under my observation. In every case it did its work in 3 to 6 weeks time. It is to my knowledge the most wonderful curative agent in all *Materia Medica* for diseases of the skin. Its results are marvelous; some cases of years' standing were cleared away in a few days almost before my eyes.

I give this public aknowledgement in response to a request from the D. D. D. Company as to my honest opinion of this medicament. I have no hesitancy in expressing myself positively concerning it, as its efficacy has been proven to me beyond the possibility of doubt.

D. D. D. is now used by every family physician who has investigated it. It is used by the greatest skin specialists in the country. It is used in the Cook County Hospital, Chicago. It will clear away any parasitic break in the skin in from 3 to 60 days time. It is a medical triumph. In Eczema, Salt Rheum, Barber's Itch, Itching Piles and all skin affections, in the invariable success this local treatment proves it is a skin parasitic that causes the trouble and that it is not the blood that is to blame.

D. D. D. clears it all away—absolutely and quickly, too.

The above druggist will fill mail orders on receipt of price—$1.00 a bottle. Compounded for druggists everywhere by the D. D. D. Company, 70 Dearborn Street, Chicago, Illinois.

ROBT. R. BELLAMY, Druggist.

FOREIGN MARKET

By Cable to the Morning Star.

LIVERPOOL, July 10.—Cotton: Spot, moderate business done; prices 18 points higher; American middling fair 6.86d; good middling 6.70d; middling 6.50d; low middling 6.24d; good ordinary 5.94d; ordinary 5.74d. The sales of the day were 7,000 bales, of which 1,000 bales were for speculation and export and included 6,900 bales American. Receipts 8,000 bales, including 300 bales American.

Futures opened firm and closed easy; American middling (g o c): July 6.28d; July and August 6.27@6.28d; August and September 6.25@6.26d; September and October 5.89@5.84d; October and November 5.43d; November and December 5.31d; December and January 5.25d; January and February 5.23@5.24d; February and March 5.22@5.23d; March and April 5.22@5.23d.

MARINE.

ARRIVED.

Stmr A P Hurt, Robinson, Fayetteville, T D Love.

Schooner Islesboro, 626 tons, Trimm, Perth Amboy, to master.

Stmr A J Johnson, ——, Black river points, J C Bornemann.

British steamer Iona, 1,348 tons, Coward, Huelva, Alexander Sprunt & Son.

CLEARED.

Stmr A P Hurt, Robinson, Fayetteville, T D Love.

Barque Hattie G Dixon, Shanks, New York, by master.

Clyde steamer Carib, Devereux, New York, H G Smallbones.

Stmr A J Johnson, ——, Black river points, J C Bornemann.

EXPORTS.

COASTWISE.

NEW YORK—Barque Hattie G Dixon, 397,000 feet lumber; cargo by Cape Fear Lumber Co; vessel by master.

MARINE DIRECTORY.

List of Vessels in the Port of Wilmington, N. C., July 11.

STEAMERS.

Iona, (Br) 1,348 tons, Coward, Alexander Sprunt & Son.

Hardanger, (Br) 1,570 tons, Harland, Heide & Co.

SCHOONERS.

Islesboro, 626 tons, Trimm, to master.

Bradford C French, 968 tons, Rogers, to master.

Jno I Snow, 152 tons, Johnson, J T Riley & Co.

BRIGS.

Sullivan, 295 tons, McNeil, J T Riley & Co.

BY RIVER AND RAIL.

Receipts of Naval Stores and Cotton Yesterday.

C. C. Railroad—16 casks spirits turpentine, 86 barrels rosin, 16 barrels crude turpentine.

W. & W. Railroad — 18 barrels crude turpentine.

W., C. & A. Railroad — 11 casks spirits turpentine, 29 barrels rosin, 34 barrels tar, 26 barrels crude turpentine.

A. & Y. Railroad—25 casks spirits turpentine, 81 barrels rosin, 15 barrels tar.

W. & N. Railroad—31 barrels crude turpentine.

Steamer A. P. Hurt—3 casks spirits turpentine, 24 barrels rosin, 6 barrels tar, 30 barrels crude turpentine.

Steamer A. J. Johnson—43 casks spirits turpentine, 137 barrels rosin, 6 barrels tar, 13 barrels crude turpentine.

Schooner Argyle—20 casks spirits turpentine, 110 barrels rosin.

Schooner Leo—5 casks spirits turpentine.

By Cart—9 casks spirits turpentine.

Total—123 casks spirits turpentine, 467 barrels rosin, 51 barrels tar, 143 barrels crude turpentine.

Night Was Her Terror.

"I would cough nearly all night long," writes Mrs. Charles Applegate, of Alexandria, Ind., "and could hardly get any sleep. I had Consumption so bad that if I walked a block I would cough frightfully and spit blood; but, when all other medicines failed, three $1.00 bottles of Dr. King's New Discovery wholly cured me and I gained fifty-eight pounds." It's absolutely guaranteed to cure Coughs, Colds, La Grippe, Bronchitis and all Throat and Lung troubles. Price 50c and $1.00. Trial bottles free at R. R. BELLAMY'S drug store. †

CASTORIA.
Bears the Signature of Chas. H. Fletcher. The kind You Have Always Bought

NOTRE DAME OF MARYLAND
College for Women and Preparatory School for Girls. Regular and Elective Courses. Extensive Grounds. Spacious Buildings. Conducted by School Sisters of Notre Dame. Location unsurpassed, suburbs of Baltimore.
Charles Street Avenue, Baltimore, Md.
je30 2m tu th sa

COMMERCIAL.

WILMINGTON MARKET

(Quoted officially at the closing by the Chamber of Commerce.)

STAR OFFICE, July 10.

SPIRITS TURPENTINE—Market steady at 47½c per gallon.

ROSIN—Nothing doing.

TAR—Market firm at $1.65 per barrel of 280 pounds.

CRUDE TURPENTINE—Market firm at $1.75 per barrel for hard, $3.00 for dip, $3.25 for virgin.

Quotations same day last year—Spirits turpentine steady at 47c; rosin dull at $1.10@1.15; tar firm at $1.45; crude turpentine firm at $1.40, 2.50@2.60.

RECEIPTS.

Spirits turpentine	123
Rosin	467
Tar	51
Crude turpentine	143

Receipts same day last year—177 casks spirits turpentine, 453 barrels rosin, 144 barrels tar, 215 barrels crude turpentine.

COTTON.

Market nominal.

Same day last year, market steady at 9c for middling.

Receipts— — bales; same day last year, 1.

[Corrected Regularly by Wilmington Produce Commission Merchants, prices representing those paid for produce consigned to Commission Merchants.]

COUNTRY PRODUCE.

PEANUTS—North Carolina, firm. Prime, 65c; extra prime, 70c; fancy, 75c, per bushel of twenty-eight pounds. Virginia—Prime, 60c; extra prime, 65c; fancy, 70c. Spanish 75c.

CORN—Firm; 65@67½c per bushel for white.

N. C. BACON—Steady; hams 14@15c per pound; shoulders, 10@12½c; sides, 13½c.

EGGS—Dull at 14@15c per dozen.

CHICKENS—Firm. Grown, 20@35c; springs, 15@25c.

TURKEYS—Firm at 13@13½c for live.

BEESWAX—Firm at 25c.

TALLOW—Firm at 5½@6¼c per pound.

SWEET POTATOES—Firm at 60c per bushel.

BEEF CATTLE—Firm at 2@5c per pound.

FINANCIAL MARKETS

By Telegraph to the Morning Star.

NEW YORK, July 10.—Money on call steady at 2¼@3½ per cent., closing at 2½@3 per cent; time money steady; 60 days, 3¼ per cent.; 90 days, 4 per cent.; six months 5 per cent. Prime mercantile paper 5@5½ per cent. Sterling exchange steady, with actual business in bankers' bills at 487.20@487.35 for demand and at 484.75@484.80 for sixty-day bills. Posted rates 485¼@486 and 488¼. Commercial bills at 484½@484¾. Bar silver 53. Mexican dollars 41¾. U. S. refunding 2's, reg'd, 106½; U. S. refunding 2's, coupon, 106½; U.S. 3's, registered, 107¾; do. coupon, 108¼; U. S. 4's, new registered, 135¼; do. coupon, 135¼; U. S. 4's, old, registered, 111; U. S. 5's, registered, 103; do. coupon, 103; Southern Railway, 5's, 116. Stocks: Baltimore & Ohio pref'd 93½; Chesapeake & Ohio 36¾; Manhattan L 135¼; New York Central 119; Reading 49¼; do. 1st preferred 82¼; do. 2nd preferred 68; St. Paul 148½; do. pref'd, 175; Southern Railway 23; do. pref'd 87; Amalgamated Copper 51¾; People's Gas 97¾; Tennessee Coal and Iron 49; U. S. Leather 8¾; U. S. Leather, preferred, 83; Western Union 83; U.S. Steel 28¾; do. pref'd 79¼. Virginia Carolina Chemical Co., 51¾; sales — shares; do. preferred, 115; sales — shares. Standard Oil 648.

NEW YORK, July 10.—Seaboard Air Line, common, 21@21¼; do. preferred, 36; do. bonds, fours, 78¾@79. Atlantic Coast Line, common, —; preferred, no sales.

NAVAL STORES MARKETS.

By Telegraph to the Morning Star.

NEW YORK, July 10.—Rosin steady. Spirits turpentine held higher.

CHARLESTON, July 10.—Spirits turpentine steady at 46¾c; sales 40 casks. Rosin steady; sales 100 barrels; A, B, C, $1 55; D, $1 60, E $1 65; F, $1 70; G, $1 75; H, $2 20; I, $2 55; K, $2 70; M, $2 80; N, $2 90; W G, $3 00; W W $3 20.

SAVANNAH, July 10.—Spirits turpentine firm at 47¾c; receipts 937 casks; sales 889 casks; exports 40 casks. Rosin—Market firm; receipts 1,823 barrels; sales 3,403 barrels; exports 675 barrels: A, B, C, $1 55; D, $1 60; E, 1 65; F, $1 70, G, $1 75; H, $2 25; I, $2 65; K $2 80; M, $2 90; N, $3 00; W G, $3 10; W W, $3 30.

COTTON MARKETS.

By Telegraph to the Morning Star

NEW YORK, July 10.—The cotton market opened steady at an advance of two to five points, and immediately following the call displayed great firmness coupled with excitement and activity under further bull support, covering by room and Wall street shorts, and rather better cables than were expected so far as the new crop positions were concerned. August opened at 12.25, sold up to 12.44 in the first few minutes, while July was sold at 12.30 and September after opening at 10.80 soon reached 10.97, with the latter positions showing net gains of from five to seven points. As the market advanced, however, the bulls withdrew active support and soon a moderate realizing movement was in progress which, with the assistance of renewed selling by the bear contingent, brought about a decline from the best from eight to thirty-nine points, August showing greatest weakness. Then covering in the near by positions once more rallied the market, which, however, was again weakened in the mid-afternoon by a well directed drive against September which broke that month to 10.57, a loss of about forty points from the best of the morning. Just before the close the bulls came to the support of values and succeeded in recovering about six points of the lost ground on September, but the market was finally barely steady, net eight to twenty points lower, this being very nearly the lowest of the session. Sales were 250,000 bales, estimated. After the opening spurt and aside from the interval of weakness in the afternoon market, trading was at no time particularly active, but sentiment continued very nervous and unsettled. Climatic conditions reported for the day were generally favorable, and aside from continued reports of boll weevil in Texas, crop advices were fairly satisfactory. These factors naturally helped the bears after the initial advance, while there was also considerable profit-taking either for the account of the clique or their following.

NEW YORK, July 10.—Cotton quiet at 12.50; net receipts — bales; gross receipts 440 bales; stock 162,949 bales.

Futures closed barely steady: July 12.25, August 12.05, September 10.63, October 9.89, November 9.65, December 9.63, January 9 59, February 9.45, March 9.53.

Spot cotton closed quiet and 30 points higher; middling uplands 12.50; middling gulf 12.75c; sales 2,716 bales.

Total to-day, at all seaports—Net receipts 1,262 bales; exports to Great Britain 79 bales; exports to France — bales; exports to the Continent 1,107 bales; stock 245,097 bales.

Consolidated, at all seaports—Net receipts 14,697 bales; exports to Great Britain 933 bales; exports to France 6,000 bales; exports to the Continent 1,107 bales; exports to Japan — bales.

Total since September 1st, at all seaports—Net receipts 7,678,242 bales; exports to Great Britain 2,758,450 bales; exports to France 769,234 bales; exports to the Continent 2,796,276 bales; exports to Japan 135,133 bales.

July 10.—Galveston, steady at 12¾c, net receipts — bales; Norfolk, steady at 12c, net receipts 51 bales; Baltimore, nominal at 13c, net receipts 110 bales; Boston, quiet at 12.20c, net receipts 60 bales; Wilmington, nominal at —c, net receipts — bales; Philadelphia, steady at 12.75c, net receipts — bales; Savannah, quiet at 12¾c, net receipts — bales; New Orleans, steady at 12¾c, net receipts 868 bales; Mobile, nominal at 9¾c, net receipts 2 bales; Memphis, quiet at 12 7-16, net receipts 125 bales; Augusta, nominal at 13c, net receipts 4 bales; Charleston, nominal —, net receipts — bales.

PRODUCE MARKETS

By Telegraph to the Morning Star.

NEW YORK, July 10.—Flour was unchanged, but firm and fairly active: Minnesota patents $4 40@4 70. Rye flour steady. Wheat—Spot firm; No. 2 red 87½c. Options opened easy but rallied and were generally firm all day on the crop report and a renewal of bullish crop news, closing ⅝@1⅛c net higher: July closed 87½c; September closed 83¼c; December closed 82⅝. Corn—Spot dull; No. 2, 58c. Options opened steady but soon yielded to unfavorable news, ruling dull all day, with the close ⅛c lower: July closed 57⅝c; September closed 57⅞c; December closed 57⅞c. Oats—Spot quiet; No. 2, 43c. Options were dull all day and barely steady. Molasses firm. Butter irregular; extra creamery 20½c; State dairy 16¼@20c. Cheese was easy; State, full cream fancy, small colored, 10c; do. white 10c. Cabbages steady; Baltimore, per crate, $1 50@2 00; Long Island, per 100, $4 00@6 00. Peanuts steady; fancy hand-picked 4¼@4¾c; other domestic 3@4¼c. Potatoes easier; Southern $2 00@3 00; Long Island $2 00@2 75; Jersey sweets, per basket, $1 00@1 25. Rice was firm. Eggs unsettled; State and Pennsylvania firsts to extras 17@18¼c. Lard easy; Western steam $8 15; refined quiet; continent $8 30; compound 7¼@8c. Coffee—Spot Rio quiet; No. 7 invoice 5¼c; mild quiet. Pork easy; family $17 75@18 00; short clear $16 25@18 00. Rice steady. Sugar—Raw steady; fair refining 3@3 1-16c; centrifugal, 96 test, 3 9 16c; molasses sugar 2¼@2⅝c: refined steady—confectioner's $4 75; mould A $5 15; cut loaf $5 55; crushed $5 50; powdered $5 00; granulated $4 90; cubes $5 15. Tallow easy; city ($3 per package) 4¾c; country (package free) 4⅜@5. Freights to Liverpool—Cotton by steam 13c. Cotton seed oil was firm with offerings light and prices a shade lower at quotations: Prime crude f. o. b. mills 31@33c, new crop; prime summer yellow 43¼@44; off summer yellow 38c; prime white 47@47½c; prime winter yellow 47c; prime meal $27 00@27 50, nominal.

CHICAGO, July 10.—The wheat market exhibited considerable strength again to-day, the September option closing ½c higher. September corn closed a shade lower, oats were up ¼c @½c and provisions were unchanged to 7½c@10c lower.

CHICAGO, July 10.—Cash prices: Flour—Market steady. Wheat—No. 2 78@79c; No. 3 spring 75@78c; No. 2 red 79¾@80¾c. Corn—No. 2 51¾c; No. 2 yellow 51¾@51¾c. Oats—No. 2 40¾c; No. 2 white 44; No. 3 spring 40¾@41¾c. Rye—No. 2 —c. Mess pork, per barrel, $14 70@14 75. Lard, per 100 lbs, $7 65@7 75. Short rib sides, loose, $8 37½@8 50. Dry salted shoulders, boxed, $7 87½@8 00. Short clear sides, boxed, $8 75@8 87½. Whiskey—Basis of high wines, $1 30.

The leading futures ranged as follows—opening, highest, lowest and closing: Wheat—No. 2 July, old, 79¾, 80¼, 79¾, 79¾c; July, new 79¾, 80½, 79¾, 79¾c; September, old, 78¾, 79¾, 78¾, 79¾; September, new, 78¾@78¾, 79¼, 78¾, 79c. Corn—No. 2 July 51¾@51¾, 51¾, 51@51¼, 51¼c; September 51¾@52, 52¼, 51¾, 51¾@51¾c; December, 51¼@51¾, 51¾, 51c. Oats—No. 2, July 40¼, 40¾, 40, 40¼c; September 34¾, 35¼@35¾, 34¾, 35¼c; December 35¼, 35¼, 35¼, 35¼@35¾. Mess pork, per bbl—July $14 75, 14 75, 14 62½, 14 70; September $14 95, 15 00, 14 85, 14 95. Lard, per 100 lbs—July $7 75, 7 75, 7 65, 7 70; September $7 90, 7 95, 7 85, 7 87½; October $7 75, 7 75, 7 70, 7 72½. Shortribs, per 100 lbs—July $8 52½, 8 55, 8 47½, 8 55; September $8 52½, 8 62½, 8 52½, 8 57½; October $8 15, 8 25, 8 15, 8 23½.

The Infant

takes first to human milk; that failing, the mother turns at once to cow's milk as the best substitute. Borden's Eagle Brand Condensed Milk is a cow's milk scientifically adapted to the human infant. Stood first for forty-five years.

CASTORIA
Bears the Signature of Chas. H. Fletcher. The Kind You Have Always Bought

Rheumacide

Thoroughly eradicates the excess of Uric and Lactic Acids from the system, starts the kidneys into healthy action, cures constipation and indigestion.

THIS DONE, YOU ARE WELL OF

RHEUMATISM,

AND ANY OTHER DISEASE CAUSED BY IMPURE BLOOD.

Do not be discouraged if other remedies have failed. RHEUMACIDE has made its reputation by curing alleged incurable cases. Does not injure the organs of digestion.

GOLDSBORO, N. C., Aug. 25, 1903.

Gentlemen—Some six years ago I began to have sciatica, and also a chronic case of muscular rheumatism. At times I could not work at all (my business being baggage master on Southern R. R.). For days and weeks at a time I could not work. My suffering was intense. Physicians treated me, without permanent relief, however. Tried a number of advertised remedies without permanent benefit. Finally I tried "RHEUMACIDE." It did the work, and I have had excellent health for three years. I can cheerfully say that all rheumatics should use "RHEUMACIDE," for it is by far the best remedy.

R. A. LOMAX.

Price $1.00 prepaid express, or from your Druggist.

Bobbitt Chemical Co., - - Baltimore, Md., U. S. A.

We Need Money!

You Need Furniture.

FOR 30 DAYS YOU CAN BUY OF US FOR CASH.

Bedroom Suits, Sideboards, Hat Racks, Felt Mattresses, Bed Springs, Iron Beds, China Closets, Chiffoniers, Toilet Sets, Wheeler & Wilson Sewing Machines, and everything in the furniture line at prices you never saw in Wilmington. Remember, terms strictly cash. We invite you to call.

THE SNEED CO.,
Corner Second and Market streets.

je 10 tf

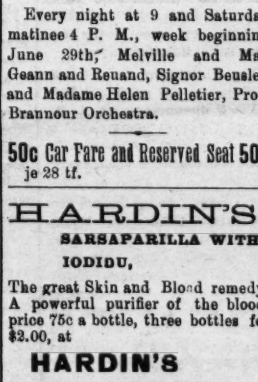

EVERYBODY KNOWS!

We sell SHOES, but everybody don't know we sell more Shoes and better Shoes

FOR THE LEAST MONEY

than any Shoe Store in the State.

It is your privilege to buy any kind of Shoes at the least possible cost at our Store Try it.

GEO. R. FRENCH & SONS.

jy 7 tf

Your Vacation

Will be spent in peace of mind if you know that your valuable papers, silverware, jewelry, etc., are left behind you in a safe place.

Steel safety boxes in our vault for rent, all sizes, all prices Accessible at any hour of the day.

ATLANTIC NATIONAL BANK

je 28 tf

Our Lady Depositors

will in future receive only crisp, new bills at the Teller's window. We make a specialty of your accounts, and have every facility for the handling of same. Don't hesitate to let us know how we serve you. PRIVATE WRITING ROOM at the service of our patrons. All enquiries cheerfully answered.

Wilmington Savings & Trust Co.,

108 Princess Street.

J. W. NORWOOD, President. H. WALTERS, Vice President,
C. E. TAYLOR, Jr., Cashier.

jy 4 tf

CASINO

WRIGHTSVILLE BEACH,

Every night at 9 and Saturday matinee 4 P. M., week beginning June 29th, Melville and May Geann and Renand, Signor Beasley and Madame Helen Pelletier, Prof. Brannour Orchestra.

50c Car Fare and Reserved Seat 50c

je 28 tf.

HARDIN'S

SARSAPARILLA WITH IODIDU,

The great Skin and Blood remedy. A powerful purifier of the blood. price 75c a bottle, three bottles for $2.00, at

HARDIN'S
Palace Pharmacy,
126 South Front Street.

ap 25 tf Both 'Phones 55.

A House

To Rent, will attract tenants if it is connected with

The Wilmington Sewerage Co.

J. R. BRUFF, Gen'l Manager.

je 30 tf

SALT.

We are now receiving ex-schooner C. C. Lister a cargo Salt, in the following assortment:

100 lbs. White Sacks, fine.
100 lbs. Burlap Sacks, fine.
100 lbs. Burlap Sacks, coarse.
200 lbs. White Sacks, fine table.
300 bbls. (3-pound pkts,) fine table.

Send us your order.

HALL & PEARSALL,
Incorporated.

ap 20 tf

To Excursionists.

The first thing you should do on your arrival in Wilmington is to have a clean, easy shave, or a stylish hair-cut, or a cool and refreshing shampoo. Possibly, you may need all of these comforts.

"The Favorite" Barber Shop is the place.
GUION & DAVIS
No. 7 South Front Street.
je 14 tf

Tissue Paper Hats.

SEE OUR WINDOW FOR THE LATEST STYLES IN HATS MADE FROM

DENNISON'S

CREPE TISSUE PAPER

We carry all shades of crepe tissue, Japanese napkins, tablecloths, etc. Flags and lanterns for Fourth of July celebration. Kodaks and Kodak Supplies.

C. W. YATES & CO.

je 28 tf

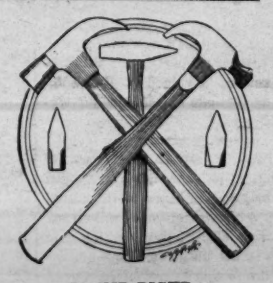

TO HIT RIGHT

get the right kind of hammer. It is in this stock. We have

HAMMERS

for carpenters, machinists, riveters tinners, upholsterers, etc. Each one is shaped to facilitate the work of the user.

They are made of high-grade steel and well finished. The handles are of the finest quality.

We can quote prices on these excellent goods that will surprise.

J. W. Murchison & CO.,
Wholesale and Retail,
jy 1 tf Orton Building.

PUZZLE PICTURE.

PICTORIAL PUZZLE.

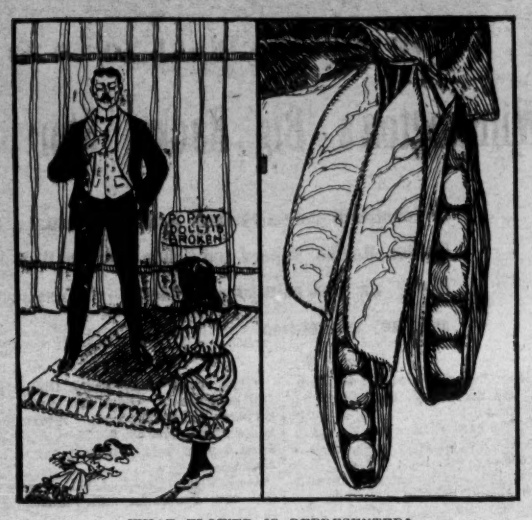

WHAT FLOWER IS REPRESENTED?

CASTORIA

The Kind You Have Always Bought, and which has been in use for over 30 years, has borne the signature of and has been made under his personal supervision since its infancy. Allow no one to deceive you in this. All Counterfeits, Imitations and "Just-as-good" are but Experiments that trifle with and endanger the health of Infants and Children—Experience against Experiment.

What is CASTORIA

Castoria is a harmless substitute for Castor Oil, Paregoric, Drops and Soothing Syrups. It is Pleasant. It contains neither Opium, Morphine nor other Narcotic substance. Its age is its guarantee. It destroys Worms and allays Feverishness. It cures Diarrhœa and Wind Colic. It relieves Teething Troubles, cures Constipation and Flatulency. It assimilates the Food, regulates the Stomach and Bowels, giving healthy and natural sleep. The Children's Panacea—The Mother's Friend.

GENUINE CASTORIA ALWAYS

Bears the Signature of

Chas. H. Fletcher.

The Kind You Have Always Bought

In Use For Over 30 Years.

THE CENTAUR COMPANY, 77 MURRAY STREET, NEW YORK CITY.

THE COAL, CEMENT AND SUPPLY CO.,

Sole Distributors of

Davis' Absolutely Pure Paints

The only guaranteed 100 per cent. Pure Paint on this or any other market. Our guarantee is that it is composed only of

Linseed Oil	100	per cent. Pure
White Lead (carbonate)	100	" "
White Zinc (oxide)	100	" "

Pure Turpentine Drier and Tinting Colors.

WITHOUT DOUBT

We KNOW, that Davis' Paint will never disappoint when properly applied. It is made so good that you are sure to want more if you LIVE LONG ENOUGH to want your building repainted.

In applying Paint always call for Pusher's Celebrated [P.] Paint Brushes. They speak for themselves.

We also carry a full line of Building material, including the well known Flintkote Roofing.

Bell 'Phone 645. Inter-State 72.

ap 12 tf

A Record Breaker!

Five bricklayers laid 26,784 brick in a nine hour day at the Cape Fear Lumber Company. The best record in the State for five bricklayers.—*Messenger.*

These were WHITE BRICK Manufactured by

Hydraulic White Brick Co.,

my 17 tf WILMINGTON, N. C.

WE WILL PLACE ON SALE

MONDAY MORNING BIG LOT

WHITE DIMITIES.

Actual value twenty-five cents yard. Our price ten cents.

ALSO NEW LOT FINE EMBROIDERIES

S. & B. Solomon.

je 21 tf

REPORT OF THE CONDITION OF

The Murchison National Bank,

Wilmington, N. C.,

At close of business, June 9, 1903.

(Began business March 1, 1899.)

RESOURCES.		LIABILITIES.	
Loans and discounts	$ 931,654 35	Capital	$ 300,000 00
U. S. Bonds (at par)	300,000 00	Surplus and Net Profits	94,818 14
Bank Building	30,000 00	Circulation	260,000 00
Cash on hand and in banks	408,300 23	Deposits	1,075,136 53
	$1,669,954 67		$1,669,954 67

Comparative statement of deposits,

June 9th, 1901, $832,251 76. June 9th, 1902, $895,877.70. June 9th, 1903, $1,075,136.53.

H. C. McQUEEN, President. J. V. GRAINGER, Cashier.

je 19 tf

DR. MOFFETT'S TEETHINA (TEETHING POWDERS)

BLACK SPRINGS, Ark., Sept. 15, 1901.

Rev. J. W. Berry (of Arkansas Methodist Conference, writes:) "Enclosed find fifty cents for which please mail me two packages of "TEETHINA." We wonder how we have raised children without it. The other day a lady in Missouri sent us a package and it came at a most opportune time; our babe was in a serious condition; his bowels had been in bad condition for days, and nothing that we gave did any good; the second dose of "TEETHINA" gave perfect relief and he has had no further trouble. Other members of the family have used it and every dose has been a perfect success.

A HORSE IN BATTLE

HOW HE FEELS WHEN IN THE MIDST OF A FIERCE ONSLAUGHT.

A Writer of Horse Stories Describes the Experiences of an Arab Charger In the Ranks of Stuart's Cavalry—The Gallop to Battle.

Probably no one will ever know just how a horse feels when going into battle. There is no way of finding out. So it is likely that no one will dispute the correctness of the description which Sewell Ford gives in "Horses Nine," published by Scribners.

The horse in question is Pasha, a half blood Arab hunter that has been pressed into service in Stuart's Black Horse cavalry. The story runs:

Early the next morning Pasha was awakened by the distant growl of heavy guns. By daylight he was on the move, thousands of other horses with him. Nearer and nearer they rode to the place where the guns were growling. Sometimes they were on roads, sometimes they crossed fields, and again they plunged into the woods where the low branches struck one's eyes and scratched one's flanks. At last they broke clear of the trees to come suddenly upon such a scene as Pasha had never before witnessed.

Far across the open field he could see troop on troop of horses coming toward him. They seemed to be pouring over the crest of a low hill, as if driven onward by some unseen force behind. Instantly Pasha heard, rising from the throats of thousands of riders on either side and behind him, that fierce, wild yell which he had come to know meant the approach of trouble. High and shrill and menacing it rang as it was taken up and repeated by those in the rear. Next the bugles began to sound, and in quick obedience the horses formed in line just on the edge of the woods, a line which stretched and stretched on either flank until one could hardly see where it ended.

From the distant line came no answering cry, but Pasha could hear the bugles blowing, and he could see the fronts massing. Then came the order to charge at a gallop. This set Pasha to tugging eagerly at the bit, but for what reason he did not know. He knew only that he was part of a great and solid line of men and horses sweeping furiously across a field toward that other line which he had seen pouring over the hill crest.

He could scarcely see at all now. The thousands of hoofs had raised a cloud of dust that not only enveloped the on rushing line, but rolled before it. Nor could Pasha hear anything save the thunderous thud of many feet. Even the shrieking of the shells was drowned. But for the restraining bit Pasha would have leaped forward and cleared the line. Never had he been so stirred. The inherited memory of countless desert raids made by his Arab ancestors was doing its work. For what seemed a long time this continued, and then in the midst of the blind and frenzied race there loomed out of the thick air, as if it had appeared by magic, the opposing line.

Pasha caught a glimpse of something which seemed like a heaving wall of tossing heads and of foam whitened necks and shoulders. Here and there gleamed red, distended nostrils and straining eyes. Bending above was another wall—a wall of dusty blue coats, of grim faces and of dust powdered hats. Bristling above all was a threatening crest of waving blades.

What would happen when the lines met? Almost before the query was thought there came the answer. With an earth jarring crash they came together. The lines wavered back from the shock of impact, and then the whole struggle appeared to Pasha to center about him. Of course this was not so. But it was a fact that the most conspicuous figure in either line had been that of the cream white charger in the very center of the Black Horse regiment.

M. THIERS AT HOME.

The Peculiar Habits of the Historian's Daily Life.

The daily life of Thiers was very peculiar. He rose always at a very early hour, about 5 o'clock in the morning, seldom later. After a cup of coffee and a light repast he would work steadily for many hours. Then he usually took a walk or would perhaps play a game of tennis before breakfast, which meal was served at the usual French hour. Then he would speak to his friends and go out for a drive, sometimes pay visits and return a little after 4, when he went regularly to bed and slept till it was time to get ready for dinner. For some extraordinary reason his dinner hour was 7:50, and he was very punctual. After dinner he always slept for twenty minutes or half an hour and then would remain up chatting and talking to a late hour. His brightest moment was always subsequent to his after dinner sleep. No one could be more agreeable in conversation, more easy or natural or more ready to impart information without being prolix. He was a true Provencal in all his tastes and habits. He loved the bright sun of his native Provence. He thoroughly appreciated the peculiar charm of the coast near Marseilles, the beauty of the gray olive groves and the smile of the Mediterranean. He preferred the dishes of Provence to almost any others. He used to mix oil liberally with his food, and I remember at a dinner at the Duchesse Galliera's a fair sized bottle of oil was specially placed next his plate, and he consumed it all.—Cornhill Magazine.

How Not to Get Old.

Once upon a time a young man who had a dread of growing old and having to give up the pleasures of youth preached the doctrine of good companionship and jolly living.

"Eat, drink and be merry," he said. "Seek gay companions and let wine and song keep your blood in motion, and you will never know what it is to be old."

He followed his own counsel and died in his youth.

Moral.—Devotion to appetite prevents a man from growing old.—New York Herald.

Thrift.

Every man who saves money is called mean and stingy by the loafers on the street corners and pointed out with reproach by the men who idle away their time. In order to get ahead a man must save, must spend less than he makes, and, above all things, he must work. Don't be ashamed of having any one say that you are "close." Attend to your own business, and you are all right. The men who criticise the thrifty really pay them a big compliment. It is the tribute sloth pays industry.—Nortonville News.

An Easy One.

"What supports the sun in the heavens?" asked the country schoolteacher.

"Why, its beams, of course," replied a precocious youngster.—Kansas City Independent.

Extremes Extremely Uncomfortable.

"What does comfortable circumstances mean?"

"Why, you're 'comfortable' when you're neither poor nor rich."—Detroit Free Press.

Above the Rest Because it's Best

Cremo

A 5c cigar with a 10c aroma.
A cigar of one price—one quality.

SOLD EVERYWHERE

The Largest Selling Brand of Cigars in the World.

The Band is the Smoker's Protection.

Puzzled the Professors.

An amusing joke was practiced upon the examiners at Cambridge, says a London paper. It had been said that the examination in mathematics had been becoming far too difficult, and very real complaints had arisen from tutors. To the astonishment of the university, all the eighteen or so solutions appeared on the day before the examination in the Granta, "worked out, we believe, by our office boy." How the miracle was performed remained a secret until it had been sufficiently wondered at. The editor of the Granta had secured the services of a number of recent senior wranglers, who in privacy had deliberately set to work to master the problems which the university dons had been concocting for months past. The task had to be accomplished within twenty-four hours, and the printers were up all night setting the solutions in type. Naturally the Granta sold by the thousand that week.

How He Got It.

A good story is told about a former member of the Missouri legislature. Before his election he was chronically "broke." When he returned from Jefferson City, he exhibited $500 in good, crisp greenbacks. Some of his friends "jollied" him about his prosperity.

"You didn't have a cent when you went to the legislature, did you, Jones?" said one of them.

"Not a blamed cent," said Jones.

"As a matter of fact I lent you half your railroad fare, didn't I?"

"I believe you did."

"Well, you were down in Jefferson City about forty days. You got $5 a day. Now, what the gang wants to know is how you managed to save $500 out of a total income of $200."

"Come closer," whispered Jones, "and I'll tell you how I did it. I had my washing done at home."—Kansas City Journal.

Brutally Tortured

A case came to light that for persistent and unmerciful torture has perhaps never been equalled. Joe Golobick, of Colusa, Cal., writes: "For fifteen years I endured insufferable pain from Rheumatism and nothing relieved me, though I tried everything known. I came across Electric Bitters, and it's the greatest medicine on earth for that trouble. A few bottles of it completely relieved and cured me." Just as good for Liver and Kidney troubles and general debility. Only 50 cents. Satisfaction guaranteed by R. R. BELLAMY, druggist.

LEMONS.

50 Boxes Lemons, $3.25.
900 Sacks Water Ground Va. Meal.
900 " Corn.
300 " Cracked Corn.
300 " Grits.
6 Car Loads Flour, all grades.
125 Sacks Coffee.

Car loads of other goods. Ask us for prices or send orders, which shall have our personal attention.

STONE & COMPANY.

5 and 7 South Water St.

jy 21 f

THE UNIVERSITY of North Carolina.

Academic Department, Law, Medicine, Pharmacy.

One hundred and eight scholarships. Free tuition to teachers and to sons of ministers. Loans for the needy.

608 Students. 66 Instructors.

New Dormitories, Water Works, Central Heating System, Library 40,000 volumes.

Fall term, academic and professional departments, begins September 7, 1903. Address

F. P. VENABLE, President,
je 26 tf Chapel Hill, N. C.

Nasal CATARRH

In all its stages.

Ely's Cream Balm

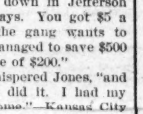

cleanses, soothes and heals the diseased membrane. It cures catarrh and drives away a cold in the head quickly.

Cream Balm is placed into the nostrils, spreads over the membrane and is absorbed. Relief is immediate and a cure follows. It is not drying—does not produce sneezing. Large Size, 50 cents at Druggists or by mail; Trial Size, 10 cents.

ELY BROTHERS, 56 Warren Street, New York

sep 16 tf sa tu th

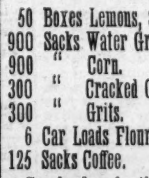

MEN AND WOMEN.

Use Big G for unnatural discharges, inflammations, irritations or ulcerations of mucous membranes. Painless, and not astringent or poisonous. Sold by Druggists, or sent in plain wrapper, by express, prepaid, for $1.00, or 3 bottles $2.75. Circular sent on request.

mr 28 1y tu th ss

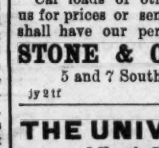
CHICHESTER'S ENGLISH
PENNYROYAL PILLS
SAFE. Always reliable. Ladies, ask Druggist for CHICHESTER'S ENGLISH in RED and Gold metallic boxes, sealed with blue ribbon. Take no other. Refuse Dangerous Substitutions and Imitations. Buy of your Druggist, or send 4c. in stamps for Particulars, Testimonials and "Relief for Ladies," in letter, by return Mail. 10,000 Testimonials. Sold by all Druggists. Chichester Chemical Co.
Mention this paper. Madison Square, PHILA., PA.

DRY GOODS, DRY GOODS.

A. D. BROWN. A. D. BROWN.

Constantly Arriving, the Newest thing out in

VAILS, ETAMINE AND ORGANDIES.

A lot of Remnants of Laces and Embroideries at less than half price.
A handsome line of Underwear for Summer.
A full line Black Goods in all styles.
Our Department in White Goods is complete.
A new assortment Screens.
Our Goods in Quality and Prices cannot be surpassed.

A. D. BROWN,

114 MARKET STREET.

Sole Agents for the American Lady Corset and Butterick Patterns. je 2 tf

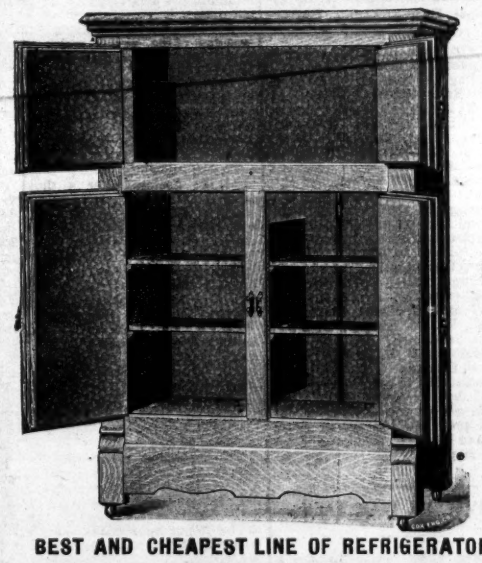

BEST AND CHEAPEST LINE OF REFRIGERATORS ON THE MARKET.

WM. E. SPRINGER & CO.,

je 3 tf Purcell Building, Wilmington, N. C

SEASHORE HOTEL,

WRIGHTSVILLE BEACH, N. C.

Just Eight Miles From Wilmington.

TROLLEY CARS EVERY TWENTY MINUTES.

We now have 180 large airy bedrooms, 20 en suite, with private bath. Hotel being but a few yards from old ocean's edge renders it cool and comfortable at all times. Artesian water, no malaria, no mosquitoes, no flies.

The finest Bathing, Boating and Fishing along the Atlantic coast. New Bowling Alley, Pool and Billiard Hall.

The Cuisine will be thoroughly up-to-date, embracing everything in the way of delicacies in sea foods and choice edibles.

Music the entire season by the Hotel's Celebrated Orchestra of eight pieces.

Hotel and grounds lighted by electricity.

No more delightful resort in the South. Write for descriptive booklet, rates, etc. Address

JOE H. HINTON, Manager,

WRIGHTSVILLE BEACH, N. C.

Season Opens June 1st. Resident Physician, Dr. Thos. S. Burbank. my 24 2m

Deposits Made With

ATLANTIC TRUST AND BANKING CO.

On or before July 1st will draw interest from that date. We pay 4 per cent. per annum, compounded quarterly.

MATT J. HEYER, President. B. H. J. AHRENS, Vice President, MITCHELL F. ALLEN, Cashier.

DIRECTORS:

L. B. Rogers, Martin O'Brien, C. W. Yates, B. Solomon, I. M. Bear, B. H. J. Ahrens, John H. Kuck, J. G. L. Gieschen, R. R. Bellamy, D McEachern, M. J. Heyer. je 28 tf

THE NORTH CAROLINA

STATE NORMAL AND INDUSTRIAL COLLEGE.

COURSES:

Literary, Classical, Scientific, Pedagogical, Commercial, Domestic Science, Manual Training, Music.

Five courses leading to Diplomas. Advanced courses leading to Degrees. Well equipped Practice and Observation School. Faculty numbers 40. Board, laundry, tuition, and fees for use of text books, etc., $140 a year. For non-residents of the State $100. Twelfth annual session begins September 15, 1903. To secure board in the dormitories all free-tuition applications should be made before July 15th. Correspondence invited from those desiring competent teachers and stenographers. For catalogue and other information address

CHARLES D. McIVER, President.

je 30 tf GREENSBORO, N. C.

Corn.

1,300 SACKS

Best Mixed Corn.

ASK FOR PRICES.

H. L. VOLLERS.

A. C. L. CROSSING.

je 25 tf

Once Shipment.

KILN DRIED

Meal!

Buyers can now until sold out get this superior Meal. Please anticipate your wants and send orders in at once, the future on this article looks much higher.

THE F. E. HASHAGEN CO.

je 28 tf

HAMMOCKS!

Now is the time you need a

Hammock.

We have a new line. No old stock. Call and see us before buying.

ROBERT C. DeROSSET,

The Stationer,

je 14 tf 107 Market St.

SEABOARD AIR LINE RAILWAY

Schedule in Effect April 12, 1903.

TRAIN 39 Leaves Wilmington 3:30 p m, arrives Lumberton 5:46 p m, Pembroke 6:10 p m, Maxton 6:45 p m, Hamlet 7:35 p m, arrive Charlotte 10:45 p m.

TRAIN 15 Leaves Wilmington 9:00 p m, arrives Lumberton 9:15 a m, Pembroke 9:55 a m, Maxton 4:05 a m, Hamlet 6:00 a m.

TRAIN 40 Leaves Charlotte 5:01 a m, Hamlet 8:40 a m, arrives Maxton 9:52 a m, Pembroke 10:03 a m, Lumberton 10:27 a m, Wilmington 12:45 p m.

TRAIN 14 Leaves Hamlet 10:45 p m, arrives Maxton 12:35 a m, Pembroke 1:30 a m, Lumberton 2:15 a m, Wilmington 7:00 a m.

WESTBOUND FROM HAMLET.

Hamlet	7 30 a m	10 40 p m
Ar Monroe	8 55 a m	12 15 a m
Ar Charlotte	10 05 a m	10 45 p m
Ar Chester	10 25 a m	1 35 a m
Ar Greenwood	12 23 p m	3 43 a m
Ar Athens	2 50 p m	6 05 a m
Ar Atlanta	3 50 p m	7 50 a m

SOUTHBOUND FROM HAMLET.

Lv Hamlet	7 30 a m	10 40 p m
Ar Columbia	10 55 a m	1 50 a m
Ar Savannah	2 30 p m	5 05 a m
Ar Jacksonville	6 50 p m	9 15 a m
Ar Tampa	6 45 a m	6 00 p m

NORTHBOUND FROM HAMLET.

Lv Hamlet	10 30 p m	8 55 a m
Ar Raleigh	1 25 a m	11 50 a m
Ar Norlina	3 50 a m	1 45 p m
Ar Portsmouth	8 00 a m	5 35 p m
Ar Norfolk		
Lv Hamlet	10 30 a m	7 50 a m
Ar Raleigh	1 25 a m	11 15 a m
Ar Norlina	3 50 a m	1 45 p m
Ar Richmond	6 35 a m	4 55 p m
Ar Washington	10 10 a m	8 30 p m
Ar Baltimore	11 25 p m	11 25 p m
Ar New York	4 15 p m	6 13 p m

Through Pullman sleepers from Hamlet to all points North, South and Southwest.

For tickets, Pullman reservations, etc., apply to Thomas D. Meares, General Agent, Wilmington, N. C. ap 15 tf

SUMMER SCHEDULE

CONSOLIDATED RAILWAYS,

LIGHT & POWER COMPANY.

Effective Tuesday, June 9, 1903.

FRONT AND PRINCESS ST., WILMINGTON

Leave every half hour from 6:00 A. M. to 11:30 P. M., daily except Sunday. SUNDAY—Every half hour from 8:00 A. M. to 11:30 P. M.

THE CASINO—WRIGHTSVILLE BEACH.

Leave every half hour from 6:30 A. M. to 12:00 P. M., daily except Sunday. SUNDAYS—Every half hour from 8:30 A. M. to 12:00 P. M.

SPECIAL CAR FOR WRIGHTSVILLE BEACH will connect daily with A. C. L. train No. 50 due Wilmington at 11:30 P. M. Mondays this car will leave the Casino, Wrightsville Beach, at 5:00 A. M., to connect with A. C. L. train No. 51 leaving Wilmington 6:00 A. M.

BEACH CAR: For the accommodation of those who may desire to leave the Beach after regular cars have ceased running, an extra will be left on the Seashore Hotel siding every night, which can be chartered for the trip to Wilmington and return for $10.00. The Motorman in charge can be reached at the Company's Baggage room, near that point, Bell 'Phone No. 1302.

Freight Service.

Leave Front and Princess streets 6:00 A. M., daily except Sunday.

Leave Ninth street Depot 9:30 A. M., daily (including Sunday).

Leave Ninth street Depot 1:30 P. M., daily except Sunday.

Leave Ninth street Depot 5:30 P. M., daily except Sunday.

Leave Ninth street Depot 8:30 P. M., daily except Sunday.

The Express Car will receive freight at Front and Princess streets from 8:30 A. M. to 6:00 A. M. only.

FREIGHT DEPOT: The freight Depot will be open for the receipt of freight from 8:30 A. M. to 7:30 P. M. Sundays 8:30 to 9:30 A. M. No freight will be received at other points in the city, except as above specified.

Freight which is received within twenty minutes of time car is due to leave will be held for next regular trip.

MARKING AND PREPAYING: Freight will not be received unless plainly marked with name of the consignee and fully prepaid.

LAUNDRY: When packed in trunks, handbags, or hampers, Laundry will be handled as baggage.

BAGGAGE: Baggage will be received and delivered at the Atlantic Coast Line and Seaboard Air Line depots; all pieces must be checked, and no piece will be delivered except on presentation of duplicate check.

je 9 tf

ATLANTIC COAST LINE.

LOW ROUND TRIP

Rates From Wilmington.

$18.00—Washington, D. C. and return. Tickets on sale daily, June 1st to September 30th, final limit October 31st, 1903.

$23.70—Detroit, Mich., and return. International Convention Epworth Leagues. Tickets will be on sale July 14th and 15th, good leaving Detroit until July 20th, 1903.

Note. An extension of the final limit to August 15th, 1903, may be obtained by deposit of ticket with Joint Agent, and upon payment of fifty (50) cents at time of deposit.

$13.40—Baltimore, Md., and return, Annual Meeting Grand Lodge B. & P. O. Elks. Tickets will be on sale July 18th, 19th and 20th with return limit to July 25th, except as upon payment of $1.00, in addition to twenty-five (25) cents for validation of return portion of tickets, limit will be extended to leave Baltimore not later than July 31st, 1903.

$13.50 to Baltimore and return, Sovereign Grand Lodge Odd Fellows; tickets on sale September 18th, 19th and 20th. Must be deposited with Joint Agent and on payment of $1.25, limit will be extended, good leaving Baltimore October 3rd, 1903.

W. J. CRAIG, Gen'l Passenger Agent.
H. M. EMERSON, Traffic Manager.

je 2 tf

ATLANTIC COAST LINE.

Schedule In Effect May 24, 1903.

NORTHBOUND.

	No 48	No 42
Lv Wilmington	9 30 a m	7 00 p m
Ar Goldsboro	12 31 p m	8 38 p m
Ar Wilson	1 18 p m	10 35 p m
Ar Rocky Mount	1 55 p m	11 23 p m
Ar Norfolk	5 55 p m	
Ar Weldon	4 58 p m	1 25 a m
Ar Petersburg	6 53 p m	3 00 a m
Ar Richmond	7 45 p m	3 43 a m
Ar Washington	11 40 p m	7 30 a m
Ar Baltimore	1 58 a m	9 13 a m
Ar Philadelphia	4 05 a m	11 22 a m
Ar New York	7 18 a m	2 00 p m

SOUTHBOUND.

	No 41	No 49
Lv New York	9 35 a m	9 25 p m
Ar Philadelphia	11 55 a m	12 01 a m
Ar Baltimore	2 12 p m	2 27 a m
Ar Washington	3 31 p m	3 45 a m
Ar Norfolk		9 00 a m
Ar Richmond	7 15 p m	8 30 a m
Ar Petersburg	8 05 p m	9 48 a m
Ar Weldon	9 45 p m	11 46 a m
Ar Rocky Mount	10 37 p m	1 00 p m
Ar Wilson	11 18 p m	1 59 p m
Ar Goldsboro	7 16 a m	3 10 p m
Ar Wilmington	10 10 a m	6 00 p m

BETWEEN WILMINGTON AND THE SOUTH.

SOUTHBOUND

	Daily Ex. Sunday.	Daily.	Daily.
Lv Wilmington	6 00 a m	3 45 p m	7 00 p m
Ar Florence	9 25 a m	7 30 p m	3 25 a m
Ar Charleston	1 10 p m	11 15 p m	6 15 a m
Ar Savannah	6 30 p m	3 00 a m	8 30 a m
Ar Jackson ville		9 00 a m	1 15 p m
Ar Tampa		10 35 p m	10 35 p m

NORTHBOUND.

	Daily Ex. Sunday.	Daily
Lv Tampa	3 05 p m	7 30 a m
Ar Jacksonville	7 30 a m	5 30 p m
Ar Savannah	12 40 p m	1 15 a m
Ar Charleston	4 50 p m	6 35 a m
Ar Florence	7 35 p m	9 45 a m
Ar Wilmington	11 20 p m	1 40 p m

BETWEEN WILMINGTON AND SANFORD

	West Bound Daily		East Bound Daily
Lv Wilmington	9 10 a m	Ar	8 05 p m
Ar Fayetteville	12 30 p m	Ar	5 00 p m
Ar Sanford	1 55 p m	Lv	3 40 p m

BETWEEN WILMINGTON AND NEWBERN

	North Bound Daily ex Sunday		South Bound Daily
Lv Wilmington	2 25 p m	Ar	12 15 p m
Ar Newbern	5 40 p m	Lv	9 00 a m

Trains Nos. 42 and 41 carry Pullman Sleeping Cars between Wilmington and Washington, connecting with Penna R. R. for all points east.

W. J. CRAIG, Gen'l Passenger Agent.
H. M. Emerson, Traffic Manager.

my 24 tf

Atlantic and North Carolina Railroad

(Time Table No. 16

To Take Effect Sunday, Oct. 21, 1900, at 12.01 A. M.

GOING EAST. 3 Passg'r Trains Arrive	Leave	STATIONS.	GOING WEST. 4 Passg'r Trains Arrive	Leave
P. M.	P. M.		A. M.	A. M.
.....	3 40	Goldsboro	11 05	.....
.....	4 32	Kinston	10 12	.....
5 40	5 50	Newbern	8 37	2 00
7 02	7 07	Morehead City	7 22	7 37
P. M.	P. M.		A. M.	A. M.

Train 4 connects with W. & W. train bound North, leaving Goldsboro at 11.25 A. M., and with Southern Railway train West, leaving Goldsboro 2.00 P. M., and with W. & N. at Newbern for Wilmington and intermediate points.

Train 3 connects with Southern Railway train arriving at Goldsboro 3.00 P. M., and with W. & W. train from the North at 3.05 P. M. No. 1 train also connects with W. & N. for Wilmington and intermediate points.

oct 23 tf S. L. DILL, Supt.

The Clyde Steamship Co

New York,

Wilmington, N. C., and Georgetown, S. C., Lines

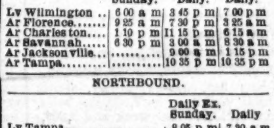

From New York for Wilmington.

CARIB.....Saturday, July 4
NAVAHOE.....Saturday, July 11

From Wilmington for New York.

NAVAHOE.....Saturday, July 4
CARIB.....Saturday, July 11

From Wilmington for Georgetown.

NAVAHOE.....Tuesday, June 30
CARIB.....Tuesday, July 7

Both Steamers have good Passenger accommodation.

Through Bills Lading and Lowest Through Rates guaranteed to and from points in North and South Carolina.

For freight and passage apply to

H. G. SMALLBONES, Supt. Wilmington, N. C.
CLIDE MILNE, Gen'l Freight Agent.
THEO. G. EGER, Gen'l Manager.
WM. P. CLYDE & CO., Gen'l Agents, 19 State Street, New York.

je 28 tf

STERLING P. ADAMS,

Civil Engineer and City Surveyor.

Work executed promptly in and out of the city.

Office 14½ Princess street, Chamber Commerce building.

Bell 'Phone 741. je 9 tf

The Morning Star.

WILMINGTON, N. C.

SATURDAY MORNING, JULY 11.

PHILADELPHIA RACE RIOT.

One Man Killed and Several Other Persons Were Injured—Police Officers Suppressed the Riot.

PHILADELPHIA, June 9.—During a fight, in which nearly all the white and black population of Rednor street, between Twenty-second and Twenty-third, participated last night, John Mahon, 23 years old, of 2153 Ridge avenue, was killed and several other persons were injured.

Just how the fight started is a mystery. It appears that the bad feeling that has long existed between the heterogeneous inhabitants of the street was given vent last night in a fight among the youngsters of the neighborhood. Occurring at an hour when the residents were sitting on their steps, the older ones, both men and women, were attracted to the scene.

Clubs, stones and fists were used indiscriminately. Faces were cut and heads bruised and serious results were momentarily expected by the few who kept out of the melee.

A riot call was sent to the Jefferson Street Station and a squad of policemen hastened to the scene. Only by the vigorous use of their clubs could even they break up the fight and restore order.

REFUGEES MUST MOVE ON.

Negroes from Evansville Find No Hospitality in Indiana.

[Special to Baltimore Sun.]

INDIANAPOLIS, July 9.—The negro refugees from Evansville, more than 1,000 of whom have left that city through fear of mob violence, are meeting with many difficulties in the effort to find work and shelter, and much suffering may follow.

In many of the Southern Indiana towns squads of refugees have been met by self-constituted committees of whites and told to move on, and in the other cases where they have received temporary shelter with members of their race they have been ordered to leave. Squads have come as far North as this city and report that there seems to be a strong prejudice in all places against them. Though they are asking for work, it is denied them in many localities where white labor would readily find employment, owing to the scarcity of farm hands.

THE WORLD'S COTTON.

Total Visible Supply as Shown by Secretary Hester's Statement.

By Telegraph to the Morning Star.

NEW ORLEANS, July 10.—Secretary Hester's statement of the world's visible supply of cotton, for the week ending July 9th, issued to-day, shows the total visible to be 2,061,599 bales, against 2,213,979 last week and 2,206,202 last year. Of this the total of American cotton is 1,042,599 bales, against 1,124,979 last week and 1,408,203 last year, and of all other kinds, including Egypt, Brazil, India, etc., 1,019,000 bales, against 1,089,000 last week and 798,000 last year.

Of the world's visible supply of cotton there is now afloat and held in Great Britain and Continental Europe 1,143,000 bales, against 1,301,000 last year; in Egypt, 26,000 bales, against 66,000 last year; in India, 615,000 bales, against 452,000 last year, and in the United States, 278,000 bales, against 387,000 last year.

COMPARATIVE COTTON STATEMENT.

For the Week Ending Friday, July 10th, 1903.

By Telegraph to the Morning Star.

NEW YORK, July 10.—The following is the comparative cotton statement for the week ending July 10th, 1903:

	1903.	1902.
Net receipts at all U. S. ports during the week....	14,697	10,828
Total receipts to this date.........	7,678,242	7,494,493
Exports for week..	13,486	28,502
Total exports to date............	6,459,083	6,398,838
Stock in all U. S. ports............	245,097	280,820
Stock at all interior towns............	18,439	94,233
Stock in Liverpool,	——	759,000
American afloat for Great Britain...	——	16,000

TOTAL NET RECEIPTS OF COTTON.

By Telegraph to the Morning Star.

NEW YORK, July 10.—The following are the total net receipts of cotton at all ports since September 1st, 1902: Galveston, 2,091,519 bales; New Orleans, 2,292,466; Mobile, 214,060; Savannah, 1,294,119; Charleston, 209,627; Wilmington, 325,028; Norfolk, 508,473; Baltimore, 47,515; New York, 57,031; Boston, 98,297; Newport News, 14,953; Philadelphia, 26,389; Brunswick, 118,217; Fernandina, 3,134; Pensacola, 136,104; Port Arthur, 86,663; Port Townsend, 89,584; San Francisco, 35,447; Portland, Ore., 1,541; El Paso, 1,587; Eagle Pass, 12,479; Laredo, 13,709. Total, 7,678,242 bales.

BASEBALL.

Record of Games Played Yesterday by the League Teams.

By Telegraph to the Morning Star.

AMERICAN LEAGUE.

Washington, 6; Detroit, 10.
Philadelphia, 1; Cleveland, 4.
New York, 3; St. Louis, 1.
Boston, 4; Chicago, 8.

NATIONAL LEAGUE.

Pittsburg-Brooklyn—rain.
Cincinnati, 6; Boston, 5.
St. Louis, 4; New York, 3.
Chicago, 7; Philadelphia, 4.

No Pity Shown.

"For years fate was after me continuously," writes F. A. Gulledge, of Verbena, Ala. "I had a terrible case of Piles, causing twenty-four tumors. When all failed Bucklen's Arnica Salve cured me." Equally as good for Burns and all Aches and Paines. Only 25 cents at R. R. BELLAMY'S drug store. †

CASTORIA
For Infants and Children.
The Kind You Have Always Bought
Bears the Signature of *Chas H. Fletcher*

FIRE DESTROYS MUCH PROPERTY.

The Pier of the Scandanavian-American Line at Hoboken, N. Y. Burned.

LOSS NEARLY HALF MILLION.

Heat Intense—Firemen Had Hard Work. Turpentine Plant and Creosote Works in Georgia Burned--Planing Mill and Lumber Yard.

By Telegraph to the Morning Star.

NEW YORK, July 10.—The new pier of the Scandinavian-American Line, at the foot of 17th street, Hoboken, was destroyed by fire to day and for the second time in three years the line is temporarily without a pier. It is believed the loss will amount to almost $500,000. The dock alone cost $200,000 to build.

The fire started in the store-room of the pier, and when discovered had firm foothold. There was no ship of the line in port. The steamship Island should have docked to day, but did not arrive. On the pier was a large part of the cargo destined for Europe, which was to be shipped on the Island and this was destroyed, causing a loss of over $300,000. Comparatively few men were at work on the pier at the time.

When the first fire engines arrived fully three hundred feet of the pier was blazing from the water's edge to the top. Tugs of all sorts and sizes threw water into the fire, but this seemed to have little effect. The city firemen were badly hampered in reaching the place.

The flames spread as rapidly as when the Northern German Lloyd and Scandinavian piers burned three years ago. There were three explosions, apparently caused by barrels of some inflammable material. After each the flames spread very rapidly. The heat was intense and many firemen dropped into the river for relief.

The slight wind carried the flames toward the Tietjen and Lang drydocks, containing a score of vessels. Those which could be gotten out were towed away. A near by bath house was crowded with women, girls and children, who fled without waiting to dress. Two children were slightly hurt in the crush.

West of the bulk head were moored the United States training ship Portsmouth and the Ward Liner Manhattan. These were in peril for a time, but the wind shifted, carrying the flames out over the river.

The naval reserves on the Portsmouth did good work in keeping the fire from the bulk heading.

Within three quarters of an hour after the fire started it was under control.

None of the workmen on the pier were injured.

Lumber and Turpentine Plants.

SAVANNAH, GA., July 10.—The planing mill and lumber yard of the Alapana Lumber Company at Alapana, Ga., were burned to-day with several hundred feet of lumber. The loss is estimated at upwards of $50,000.

The turpentine and creosote works at Moultrie, Ga., were burned last night. The plant cost $30,000 and a large stock of manufactured goods was on hand. Ten thousand gallons of turpentine increased the fierceness of the flames. There was no insurance.

CHRISTIAN ENDEAVORERS.

Over Seven Thousand Delegates at International Convention in Denver.

By Telegraph to the Morning Star

DENVER, COL, July 10.—A conservative estimate made this afternoon places the number of delegates in attendance on the International Christian Endeavor Convention, in session here, at 7,300. About 5,000 other visitors also have arrived.

Of the 64,000 societies that make up the Union Society of Endeavors throughout the world, the organization at the Twenty-third Avenue Presbyterian church of Denver shows the largest increase in membership since November last. Its membership has increased from 15 to to 135.

Rev. P. E. Beach, who was a missionary in China for six years, declared at one of to-day's missionary meetings, that foreign syndicates had secured every available railroad concession or business enterprise in China from the government, and the greed of the German and British, French and other foreign operators has brought about industrial revolution in that country.

"If the Chinese had the spirit of the men of '76 there would not be a foreigner or a missionary left in China," said Mr. Beach.

NEGRO MOBBED.

Driven Out of a Wisconsin Town for Walking With a White Girl.

By Telegraph to the Morning Star.

MARINETTE, WIS., July 10.—A negro named "Deb" Flyn, bruised and cut from wounds inflicted by an excited crowd yesterday, was spirited out of town to-day. Flyn was walking with a white girl, and got into a quarrel with some Southerners who resented it. A crowd quickly collected, as a street carnival was being held, and clubs, stones and hammers were used on the negro. He was rescued by a company of militia, which was attending the carnival in a body. He was kept in hiding overnight.

THE RICHMOND STRIKE.

Soldiers Again Riding on Street Cars as Guards—No Disturbance.

By Telegraph to the Morning Star.

RICHMOND, VA, July 10.—The withdrawal of troops from Richmond has been halted by reason of continued stone-throwing at cars in the suburbs. To-night soldiers are again riding on the cars as guards, and no disturbance of any sort is reported from any quarter. Another striker is reported to have returned to work to-day. Travel on the cars continues to improve.

Special Train to Newbern

Thomas H. Knight will run a special excursion train to Newbern on Sunday, July 19th, over the fast and famous Atlantic Coast Line, which will afford an unparalleled opportunity to visit this hospitable city and its churches at a trifling cost, being only $1 for the round trip. There will be separate cars for white and colored passengers. Good order, polite attention, and plenty of ice water. Passengers taken on at all stations between Wilmington and Jacksonville. Train leaves Wilmington at 7:30 A. M.; returning, leave Newbern at 10:00 P. M. †

OFFICERS OF AMERICAN SQUADRON IN LONDON.

Entertained by the Lord Mayor at the Mansion House—The Speeches and Toasts—Kishineff Massacre.

By Cable to the Morning Star.

LONDON, July 10.—Lord Mayor Samuel gave a luncheon at the Mansion House here to day, in honor of Rear Admiral Cotton and other officers of the United States European squadron now at anchor in Portsmouth harbor.

After the toasts to King Edward and President Roosevelt had been received with enthusiasm, the Lord Mayor proposed the health of "Admiral Cotton, his officers, and the entire American navy."

"May the bonds which bind the two countries ever grow closer," said the Lord Mayor, "and if necessary, may we face the whole world together, while always endeavoring by every means in our power to maintain the peace of the world."

Incidentally the Lord Mayor made a striking reference to the Kishineff massacre. He said he was thankful that the United States was not bound by diplomatic rules and ettiquette, and had not hesitated to raise its voice in protest against the barbarities of the world wherever they occurred.

Admiral Cotton made a graceful acknowledgement of the kindly welcome that the Americans had received from the British fleet and people, and added:

"The squadron is here by direct order of the President of the United States, and as a messenger of peace and good will, I am sure I speak for the peoples of both countries when I say I hope and I believe that the cross of St. George and the Stars and Stripes will never be waved but in amity and friendship and for the peace of the world."

Prolonged cheering greeted the admiral's speech.

In conversation with American officers at the king's dinner at Buckingham Palace yesterday evening members of the cabinet expressed a desire for an extension of the Monroe Doctrine, recognizing the paramount influence of the United States in the western hemisphere. Great Britain, they said, wants Washington to exercise control in some way over the financial obligations of the Central and South American States. Apparently Great Britain, not desiring a repetition of the Venezuelan affair, favors the adoption of means whereby the smaller republics will be compelled to meet their obligations without pressure from Europe.

THE BAPTIST YOUNG PEOPLE.

Officers Elected at Yesterday's Session of the International Union—Prayer Meeting Services.

By Telegraph to the Morning Star.

ATLANTA, GA., July 10.—To-day's session of the convention of the International Baptist Young People's Union opened with prayer meetings, which were held in local churches and conducted by visiting ministers.

Preceding the opening of the convention Rev. Robert Vandeventer, pastor of the Duffy Street Baptist Church of Savannah, Ga., conducted a normal lesson, and Rev. J. C. Massee, of Raleigh, N. C., led an open parliament, in which pertinent questions relating to the motives and progress of the union were discussed.

Following the reports of the various committees, officers of the union were elected for the ensuing term of office, as follows: President, Jno. H. Chapman, Chicago; first vice president, George Miller, Baltimore; second vice president, A. L. McCrimmon, Woodstock, Ont.; third vice president, W. M. Gaines, Atlanta; recording secretary, Rev. H. W. Reed, Rock Island, Ill.; treasurer, G. B. Osgood, Chicago.

The remainder of the morning session was devoted to addresses. The afternoon session was devoted to conferences and the meetings of State officers and boards of managers of the various chapters of the International Union.

REVIVAL OF WAR TALK.

Advices from China—Japan Adopting a Policy Independent of Her British Alliance.

By Cable to the Morning Star.

PEKIN, July 10.—Advices from New Chwang regarding the recent cleaverage in the relations between Russia and Japan have caused a revival of the war talk, greater than at any time for three years. The recent sale of the British company to Russia has been taken to indicate a loss of confidence by the foreign residents in the ability of the powers to resist Russia's absorption of the port industries. Since the departure of the Russian minister, H. Lessar, for the Port Arthur conference, it has been learned that the Chinese foreign office intended to have a representative at that meeting and was only deterred from accepting the invitation by fear of alarming the other powers. Japan's demand regarding the deficiency in the indemnity payment is taken as an indication that she is adopting a policy independent of her British alliance.

A COUNTER PETITION

Relative to Treatment of Negroes in United States to be Sent to the Czar.

By Telegraph to the Morning Star.

LONDON, July 10.—The Russian ambassador in London, according to the *Catholic Herald*, has refused to receive a petition relative to the treatment of negroes of the United States and forward it to the Czar, as requested by the *Catholic Herald*. The petition draws attention to the "increasing outrages on negroes, accompanied by appalling brutality," and urges the Russian government to continue representations to Washington, asking the authorities there "to take steps in the interest of civilization and humanity, to suppress the growing evil."

The ambassador says the matter is outside his purview and that he cannot, therefore, move therein. The *Catholic Herald* says the petition will be sent direct to St. Petersburg.

A special from Fredericksburg says that J. P. H. Grismon, treasurer of Spottsylvania county, Va., has absconded, owing to shortage in his accounts. He left a letter to his wife saying he would never return.

Burnett's Vanilla Extract is the fixed standard of excellence. It has outlived criticism. It is the finest and purest vanilla extract that can be bought.

NO CHANGE IN POPE'S CONDITION.

Maintained by His Marvellous Vitality in the Struggle Against Death.

PHYSICIANS NOT HOPEFUL.

Another Operation Was Performed—The Patient Relieved--Doctors Found His Condition Not Much Changed. Had a Restful Day.

By Cable to the Morning Star

ROME, July 10.—The Pope's marvellous vitality still permits him to maintain his struggle against death. Although a portion of the night was passed in sleepless waiting, he greeted his doctors this morning with hopeful expressions. It was decided to perform another operation, which was executed by Dr. Mazzoni, assisted by Dr. Lapponi. The patient was visibly relieved and soon after arose, sat in his arm chair, and read his favorite Latin poet, Horace. The usual light nourishment was taken at noon and the Pope then lay down for a long rest. Although there is intense public anxiety, the neighborhood of the Vatican and St. Peter's is comparatively quiet.

The Pope rose at 6 o'clock this morning. He said he thought the air of his room was somewhat vitiated and wanted it changed. An attendant, Pio Centra, after having been authorized to do so by Dr. Lapponi, opened the windows of the whole apartment, including that of the sick room, the Pontiff having previously been carefully covered with extra blankets. After remaining open for a short time the windows were closed with the exception of the window of the sick room, Dr. Lapponi having decided that the balmy fresh air could only do the patient good.

The Pope prayed for half an hour, and then had breakfast, partaking of the yelk of an egg beaten up with sugar, in hot coffee, and a light biscuit. The Pontiff then attended to his toilet, but he did not shave. He then received his private secretary, Monsignor Angeli, who was again surprised at the Pope's brightness of mind and displays of energy. On leaving the sick room, Monsignor Angeli said that the Pontiff referred to several different matters, recalling exactly the most minute details and remembering facts, figures and dates with marvelous promptness, and all this to the accompaniment of snuff-taking. The doctors' visit and operation followed. The doctors found the condition of the Pope not much changed. His temperature was a little above 36 degrees centigrade, and his pulse was oscillating between 85 and 90.

The Pontiff questioned the doctors about his condition, saying: "Do not deceive me, doctors, nothing more can affect me."

He asked if the re-gathering of the serum in the pleural cavity means that the disease is growing seriously worse, and the doctors fenced, saying that it was one of the phases which generally re-occurs several times during an attack.

"Then," said the patient, "a new operation is necessary?" "We will see," answered Lapponi, and Mazzoni added: "Your Holiness knows that the operation is not dangerous in itself."

During the examination of the patient, the doctors, after a thorough sounding, found that a pulmonary sound had reappeared in the obtuse zone, except in the area limited to the region where the puncture was made for the extraction of the liquid, which is on a line drawn from the nipple of the right breast under the arm to the spinal column, the obtuse sound being between the sixth and eighth ribs. With his head against the ribs, Dr. Lapponi heard a murmur in the vesicular region. The murmur was confused, with pleuric rumblings, together with gurglings as of a small to middle-sized bubbles.

After the operation had been performed the following bulletin was posted at 10:30 o'clock:

"The august patient passed the first part of the night fairly peacefully, but afterwards the difficulty in his breathing became more marked, coupled with discomfort and an increase of the feeling of oppression. The pulse is small and weak, at the rate of ninety-two.

"Apyrexia was complete and there was a little diuresis. A flow of endo-pleuraitic matter being observed, a second operation was decided upon and immediately performed by Dr. Mazzoni. About a thousand grammes of bloody serum was extracted. The Pontiff bore the second operation very well, and in consequence of it both the respiration and the power of the heart at once improved.

(Signed) "LAPPONI,
"MAZZONI,
"ROSSONI."

Dr. Mazzoni's operation to-day was almost identical with that of Tuesday afternoon. The patient lay on his couch with his side exposed. The skin above the affected parts was washed with a solution of alcohol, cocaine was hypodermically injected and Dr. Mazzoni inserted a Pravaz needle, which, by suction, drew off the vitiated matter. The operation was comparatively painless and was performed without recourse to chloroform or other anæsthetics.

After the operation the Pope felt so relieved that he insisted on getting up, and took several steps to his arm-chair and seated himself for a few minutes. He then arose and going to the book-shelves where he keeps his favorite authors, took down Horace's Ars Poetica, returned to the arm-chair and began reading, holding one leg over the other. He seemed to feel no ill effects from the operation; on the contrary, he appeared to have derived benefit from it.

Later in the day the Pope had lunch and then took a long rest. At 3:15 he was still enjoying a restful repose, and showing no ill effects from the operation. The neighborhood of the Vatican was tranquil.

At 4:20 everything was still quiet at the Vatican. No change of any sort was reported. Cardinal Rampolla did not venture into the sick chamber, but anxiously inquired frequently as to the condition of the patient.

Dr. Mazzoni had an examination made by a microscopist of the serum taken from the Pope's pleaura on last Tuesday to ascertain whether it contained any specific microbe. Some doubt had arisen as to whether the original attack of pneumonia had been provoked by some specific agency such as for instance tuberculosis or cancer. The examination showed no such microbe, and the conclusion was inevitable that the pneumonia was due, as originally stated, to adynamic circulation proceeding from lack of heart strength.

Dr. Rossini's Views.

ROME, July 10.—Professor Rossini graphically described the Pope's condition and surroundings to the Associated Press correspondent: "It might have been expected," he said, "that I would find a weary old man with exhausted body and spirit, and ready to enter eternity. But on the contrary when I approached the bedside, I immediately saw that I had been mistaken. In spite of all I had heard concerning his marvelous vitality, I was amazed to find a man of such great age, after so dangerous an illness, exhibiting such versatility of mind and such power of mental concentration. As I approached the bed, he pressed my hand with a slight effort, and looked at me intently with his bright black expressive eyes. He wore a calm, dignified smile, and began asking me a number of questions. It seemed almost incomprehensible that this was a man on the verge of death. Every power of will and intellect remained intact, showing complete consciousness of age. Imagine an invalid, 94 years of age, anxious to make the acquaintance of his new consulting doctor, asking suggestive questions and testing his opinion of clinical science. That any man should be able to make such a prompt, decided effort of the will is certainly astonishing.

"After hearing his questions, testing my studies and scientific ability, I assure you I was almost ready to believe that some miracle was being wrought concerning the Pope's condition."

Prof. Rossoni said that the state of the Pontiff was very serious. There was little danger of an immediate climax, although it was constantly present. The Pope was making a brave struggle, but, the doctor continued. "his weapons of defence are weak. Even the finest tempered steel becomes blunted after so many years of use. A renewal of the pleuric phenomena is always dangerous, even in a young strong organism. Therefore how much more dangerous in a man of 94. Fortunately there are few other serious complications. The defective respiration has had a bad influence on the circulation and we found an alarming depression in the heart's action. Perhaps this second withdrawal of the liquid deposit may restore the circulation, but the great question is, can this relief be sufficient and permanent? Unfortunately there are many reasons for doubt both concerning the restored circulation and the clearing of the respiratory passages.

The doctor declined to say whether, in his judgment, the Pope would have a peaceful end. He concluded the interview by saying:

"The Pope is very seriously ill, and is 94 years old. These are essential facts. All the rest is smoke."

Once to day the doctors succeeded in overcoming Pope Leo's iron will. He had firmly decided to receive three cardinals.

After this morning's operation he requested the doctors to leave the room, saying he wished to see the cardinals. The doctors gently but firmly protested, declaring that he was still too weak. "But I shall not be fatigued, as I feel much better this morning," urged the Pope. But the doctors insisted, urging that it was for his own good, and Pope Leo finally yielded, although expressing the hope that he might see some of the cardinals later.

BETTING ON RACES.

Warrants Served on Bookmakers and Others at Chicago.

By Telegraph to the Morning Star.

CHICAGO, July 10.—Efforts to stop betting on races at Washington Park to-day were futile. Twenty constables appeared at the track early in the afternoon with a batch of warrants for book-makers and others. They were not allowed to enter the enclosure until after the races were over. The gates were all guarded, and the constables made no show of force. When the constables did come in they got into a brief fight with Pinkerton men, but the disturbance attracted little attention. The warrants were served quietly and bonds were furnished at once. The cases were set for July 17th by Justice Branwell, who was at the track. No warrants were served on officials of the track.

A HOT DAY IN NEW YORK.

Twenty-two Deaths and Sixty-five Prostrations from Heat.

By Telegraph to the Morning Star.

NEW YORK, July 10.—Twenty-two deaths and sixty-five prostrations in and around New York and Brooklyn tell the story of to-day's heat. It was the hottest July 10 in the history of the local Weather Bureau, the highest previous record being 91 degrees, recorded July 10, 1880.

The early threat of a temperature that would break all records, however, was not fulfilled. Thursday's record of 94 degrees at 4 o'clock, the high weather mark of the year, was reached to-day at twenty minutes past 1 o'clock, without signs of relief. But by 2 o'clock the temperature had fallen two degrees, where it remained during the next two hours. At 8 o'clock to-night the temperature had fallen to 83 degrees, six degrees lower than at the same hour Thursday.

WARM WIRELETS.

Over 100 men, carpenters and helpers, at work on the new soldiers' home at Johnson City, Tenn., went on strike yesterday, demanding a nine-hour scale.

Baring, Magown & Co. engaged $350,000 in gold for shipment to Europe and Heidelbach, Ickelheimer & Co. increased their engagements to $1,250,000, making a total of $2,600,000 engaged for shipment to-day.

A dispatch from Cracow, capital of Galacia, Austria, says thirty-six children have died after eating poisoned candies. Three men have been arrested as the perpetrators of the crime.

The President and Mrs. Roosevelt reached Oyster Bay on board the government yacht Sylph last night from their trip up the Hudson to the home of John Burroughs. They were taken by carriage to Sagamore Hill.

"Danny" Maher, the American jockey, had a serious motor car accident near Caterham, Surrey, Eng., yesterday. He was thrown out of an auto, fractured the base of his skull and sustained other injuries.

King Edward, Thursday night, sent the following message of friendship to the President: "I have great pleasure in entertaining Admiral Cotton and the captains of his squadron, and have just proposed your health with every feeling of cordiality and friendship." A reply will be sent by President Roosevelt upon his return to Sagamore Hill.

Millennial Talks.

A series of four meetings of the Church of the Living God will be held in the Red Men's Hall, No. 117 South Front street, opposite the market, beginning Friday evening, at 8 P. M., continuing Saturday, 8 P. M., Sunday, 3 P. M. and 8 P. M. A free discourse on the divine plan of the ages will be given. The subject will be illustrated by a large chart of the ages. All are invited. Seats free. No collections. †

Diagram has been opened for Pullman car leaving Wilmington July 19th. Occasion — Annual Meeting Grand Lodge B. P. O. Elks, Baltimore, Md. Reservations should be made promptly. For full information call on W. G. PULLIAM, Division Passenger Agent. †

THE JEWISH PETITION.

A Conference Concerning the Matter Will be Held Next Tuesday.

By Telegraph to the Morning Star.

NEW YORK, July 10.—It was announced here to-day that the President's conference with Oscar S. Strauss, Simon Wolff and Leo N. Levi respecting the Kishineff petition would be held on Tuesday next.

The plans for getting the signatures are being carried out as rapidly as possible, and signed petitions are already coming in. Practically every person who has been approached has promptly given his signature. The names come from every portion of the country and are representative of all classes. Among the signers is Governor Montague, of Virginia.

Church Notices.

Rev. A. D. McClure, D. D., expects to preach at Pearsall's School, East Wilmington, Sabbath afternoon at 4 o'clock.

First Presbyterian Church, Rev. John M. Wells, Ph. D., pastor. Divine services at 11 A. M. and 6 P. M. Dr. Henry Louis Smith of Davidson College will preach at the morning service. Prayer meeting on Wednesdays at 8:15 P. M. The public cordially invited to all services. Pews free.

St. Andrew's Presbyterian Church, corner Fourth and Campbell streets, Rev. Alex. D. McClure, D. D., pastor. Divine services at 11 A. M. and 8.00 P. M. Sabbath School at 4:00 P. M. Prayer meeting and lecture Wednesday at 8.15 P. M. The public invited. Seats free.

Immanuel Presbyterian Church: Services to-morrow by the pastor, Rev. C. W. Trawick. at 11 A. M. and 8 P. M. Communion of the Lord's supper at the morning service. Sunday School at 10 A. M. Prayer meeting at 8 P. M., Wednesday.

Brooklyn Baptist Church, corner Fourth and Brunswick Sts. Rev. J. L. Vipperman, pastor. Services to-morrow at 11 A. M. and 8 00 P. M. Sunday School at 3.30 P. M. Weekly prayer and praise meeting Wednesday at 8 P. M. Strangers and visitors are cordially invited to all services.

Chapel of the Good Shepherd, Sixth and Queen streets. Morning prayer and address, 11 A. M. Evening prayer and sermon, 7:45 P. M. Sunday School, 3.30 P. M.

Southside Baptist Church, corner Fifth and Wooster. Services Sunday at 11 A. M. and 7:30 P. M. Sunday school at 3 P. M. Prayer meeting Wednesday night at 8 o'clock. Young Men's meeting Friday night at 8 o'clock.

Bladen Street Methodist Church, corner of Fifth and Bladen streets. Rev. Geo. B. Webster, pastor. Services Sunday 11 A. M. and 7:30 P. M. Sunday school, J. B. Taylor, superintendent, 3:30 P. M; Mid-week praise service Wednesday 7:30 P. M. A cordial welcome to all.

Grace M. E. Church, corner of Grace and Fourth streets. Pastor, Rev. J. N. Cole. Services Sunday at 11 o'clock a. m. and 8.00 p. m. Sunday School, W. B. Cooper, supt., 3.30 p. m. Weekly prayer meeting Wednesday at 8.00 p. m. A cordial welcome to all. Visitors to the city especially invited. Seats free.

To Cure a Cold In One Day

Take Laxative Bromo Quinine Tablets. This signature *E. W. Grove* on every box, 25c

BUSINESS LOCALS.

☞ NOTICES For Rent or Sale, Lost or Found, Wants, and other short Miscellaneous Advertisements inserted in this Department, in solid Nonpariel Type, for 1 cent per word each insertion; but no advertisement taken for less than 20 cents. Terms positively cash in advance.

For Sale at cost, thriving general merchandise business at Rook's, N. C., 22 miles above Wilmington, in fine farming and trucking belt Reason for selling, have other business. Address W. H. Ward, Rook's station. jy 11 2t

Surf bathing at Wrightsville Beach. jy 11 1t

For Sale—One drag saw outfit. Apply to this office. jy 11 1w

Found—At 110 Princess street, the best boarding place, transient or permanent, close to cars for the Beach. Mrs. A. M. Gilbert. je 16 1m

For Sale—Horse and buggy, still and complete outfit, apply to Carl Stern. jy 4 6t*

The only authorized life of Pope Leo XIII. Written with the encouragement, approbation and blessing of His Holiness, by Mgr. Bernard O'Reilly, D. D., L. L. D., who for eight years lived in the Vatican as Domestic Prelate to the Pope. This distinguished American author was summoned to Rome and appointed by the Pope as his official biographer. Approved and recognized by Cardinal Gibbons and all Church authorities as the only official biography of the Pope. Over 800 pages, magnificently illustrated. Unparalleled opportunity for agents. Best commission. Elegant outfit free. Send 15 cents for postage. The John C. Winston Co., 718 Arch St., Philadelphia, Pa. jy 10 6t.

Wanted—Position by experienced Stenographer. Office work or reporting. References given. Address Box 272, Wilmington, N. C. jy 8 5t*

Lost—In the five and ten cent store, about noon yesterday, a lady's double-case gold Elgin Watch, for which a suitable reward will be paid upon presentation and identification at Mr. Geo. W. Huggins' jewelry store on Market street. jy 7 tf

Notice—There will be an annual meeting of the stockholders of the Eastern Carolina Piscatorial Association held at the office of the undersigned, Wilmington, N. C., Tuesday, August 4th, at 11 o'clock A. M. Geo. H. Howell, Secretary. jy 7 25t

Sewing Machines, Typewriters, Organs repaired, cleaned and revarnished; Upholstering done also. Address J. B. Farrar, No. 9 South Eighth street. je 30 tf

The annual meeting of the stockholders of Navassa Guano Company will be held at their office on Tuesday, July 7th, at 11 A. M. Wm. L. DeRosset, Sec. and Treas. je 28 jy 5.

Old newspapers, suitable for wrapping paper, for sale at reduced prices, in quantities. Apply at the office of THE MORNING STAR. je 21 tf

Just received, car of fine Georgia Melons, which will be on sale Monday morning at foot of Dock street. A. S. Winstead. je 21 tf

Brown Leghorn Eggs, from high bred stock, for sale at 50 cents per dozen. R. A. Montgomery, Eighth and Princess streets. ap 2 tf

Offices for rent in The Worth Building—the most convenient business location in the city. Modern equipment. Apply to The Worth Co. feb 18 tf

Old Newspapers for sale by the hundred at the STAR Office. Excellent for underlaying carpets, or for wrapping paper. oct 2 tf

Seed Rye.

100 Bushels Seed Rye.
25 Martin's Cream Cheese.
110 Cases Pie Peaches.
121 Cases Table Peaches.
77 Cases Nickle Giant Lye.
124 Cases Star Lye.
172 Cases Celluloid Starch.
111 Cases Lump Starch.
27 Cases Nickle Lump Starch.
147 Kegs Soda.
113 Boxes A. & H. Soda.
25 Cases Luncheon Beef.
27 Cases Canned Beef.
49 Cases Chipped Beef.
67 Cases Potted Ham.

W. B. COOPER,
308, 310 & 312 Nutt street.
jy 8 tf

Annual Regatta.

The annual Regatta of the Carolina Yacht Club will be sailed over the club's course in Banks Channel, Saturday, July 4th, at 2:30 P. M. All boats will report to regatta committee at club pier by 1 P. M.

WM F. ROBERTSON,
Chairman Regatta Committee.
je 30 3t tu fr sa

OLD NEWSPAPERS.

You Can Buy Old Newspapers in Quantities to Suit at the STAR OFFICE

Suitable for Wrapping Paper and Excellent for Placing Under Carpet

For Housekeeper's Goods

YOU WILL DO WELL TO GO TO

Wilmington's Big Racket Store.

In Enamelled and Galvanized Goods, Saucepans, Kettles, Basins, Boilers and Coffee Pots and Dish-pans, we have quite an assortment. Our prices meet any competition.

14 qt. dish pan for 30c.; 4 qt. coffee pot, 25c.; 2 qt. saucepan with lid, 25c.

In Tinware we have everything in this line: 4 qt. milk pans, 10c.; 4 qt. coffee pots, 15c.; 12 qt. dish pans, 10c. each; enameled dippers with wooden handles. 5c. each; pie pans, 3c. each.

Crockery—100 piece china dinner set for $10.50; handle teas, 45c. set; china plates, 45c. a set; half gallon bowls, 10c.; bowls of all kinds from 5c. to 50c.; bowls and pitchers, 90c.; ten piece toilet sets, $2.75 a set.; better and nicely decorated toilet sets, $3.75, $5 and up to $10 a set; 3 piece tin toilet set, $1.19 each; extra size basins, 5c. each; Mason's fruit jars, 1 qt. size, 65c.; half gallons, 85c. per doz.

A nice line of new hammocks just received, for 98c., $1.25, $1.50 and $2 each.

Canopies: Perfection Canopies with adjustable frames for $2.25, $2.75 and $3; for single beds, $1.50 and $2. Swinging Canopies with frame 7-4 size, $1.19; 8-4 size, $1.50.

For Brooms: A full assortment, 20, 25, 30 and 40c each.

Glass Water Sets, Berry Dishes and Berry Sets: Glass Bowls with six berry dishes, 35c a set. Pitcher and six tumblers, 50, 60, 75c and $1 a set. Fine half gallon pitchers 33c each.

Umbrellas: Received this week 300 new Umbrellas and Parasols. A full line of steel rod Umbrellas 45c each. Self-opening Umbrellas $1 and $1.25. Mercerized top opening Umbrellas $1.25.

Ladies' Silk Umbrellas, with nice handles, $1.50 each. Silk Umbrella, with nice pearl and silver trimmed handles, $1.25 to $1.50. A full line of ladies' and children's Parasols, 25c, 50c, $1.00 and $1.50 each.

Don't forget the new Headlight Overalls, which we know are the best in the city. In ten days' trial if they are not satisfactory we refund the money. We carry a full line of sizes in four different colors; price $1 00. Caps 15c.

Just received this week a big line of Tables and Chairs, Crockery and Glassware to give away with punch cards. Cards punched with cash purchases at

THE BIG RACKET STORE,

GEO. O. GAYLORD,

PROPRIETOR,

jy 7 tf

CAROLINA BEACH AND SOUTHPORT STEAMBOAT LINE.

	Leave for Southport.	Leave for Carolina Beach	Leave Southport.	Leave Beach
MONDAY	A. M. 9 00 11 00	A. M. 9 00 P. M. 2 45 5 15	P. M. 12 00 2 30	P. M. 3 30 6 00
TUESDAY..........	A. M. 9 00 11 00	A. M. 9 00 P. M. 2 45 5 15	P. M. 12 00 2 30	P. M. 3 30 6 00
WEDNESDAY.	A. M. 9 00 11 00	A. M. 9 00 P. M. 2 45 5 15	P. M. 12 00 2 30	P. M. 3 30 6 0
THRSDAY..........	A. M. 9 00 11 00	A. M 9 00 P. M. 2 45 5 15	P. M. 12 00 2 30	P. M. 3 30 6 00
FRIDAY.	A. M. 9 00 11 00	A. M 9 00 P. M. 2 45 5 15	P. M 12 00 2 30	P. M. 3 30 6 00
SATURDAY....	A. M. 5 00 P. M. 2 00	P. M. 2 00	A M 8 00 P M. 5 00	A. M. 8 45 P. M. 6 00
SUNDAY..........	A. M. 9 30 P. M. 2 30	A M 9 30 P. M. 2 30 7 30	P. M. 12 00 5 00	P. M. 12 45 6 00 8 30

Fare to Pier and Return on 5.15 P. M. Boat 15 cents. je 2 tf

READ THIS

We received 560 fine Trimmed Hats by Express to-day, Ladies' and Children's Hats. They will be sold at less than half price.

$2.25 Hats for 98 Cents.
$1.25 Hats for 50 Cents.

We have ten different styles and thirty different colors. It is the prettiest lot of ready to wear Hats in the city.

Don't forget we are cutting prices on Shirt Waists and Skirts.

PARIS MILLINERY EMPORIUM,
je 12 tf 129 Market Street, Wilmington, N. C.

Notice to Depositors !

Interest for the quarter ending July 1st is now due and payable; depositors who have had as much as five dollars on deposit for three months or longer are requested to bring in their books at their convenience to have interest entered.

The People's Savings Bank,
Opposite the Postoffice.
H. C. McQUEEN, President. JNO. S. ARMSTRONG, Vice President.
F. W. DICK, Cashier.
jy 2 tf

Ten Dollars.

Ours is the only establishment in your City that makes Suits to measure for Ten Dollars.

C. E. GORDON PANTS CO.,
25 South Font Street.
ap 19 tf

SEALED PROPOSALS

Will be received at the Mayor's office until July 10th, 1903, for furnishing twenty-five to forty thousand tons crushed stone for street paving delivered as follows: At quarries, on city wharves and on streets where wanted. Also for ten to twenty thousand feet granite and stone curbing.

The right reserved to reject any and all bids.

WM. E SPRINGER,
jy 3 7t Mayor.

TRINITY COLLEGE

A million dollars invested in endowments and equipments. Large library facilities. Twelve volumes added to library during the past year. Ten scientific laboratories. Gymnasium under scientific direction. 160 undergraduate and graduate courses of study. Courses of study leading to civil and electrical engineering. Many scholarships awarded. Loan fund to aid worthy young men. Trinity graduates in great demand for responsible positions. Expenses very moderate. The aim is Christian education without any sectarian spirit or teaching. Sons of ministers and young men studying for the ministry are not charged tuition. Send for catalogue.

D. W. NEWSOM, Registrar,
jy 3 4w Durham, N. C.

LET US SHOE YOUR Pretty FEET

MERCER & EVANS CO.,
Sole Agents for Douglas Shoes
my 29 tf 115 Princess street.

CREAM.
MEALS 25 CTS.
THE ONLY RESTAURANT,
108 MARKET ST.
CHAS. ANDERSON & CO.
CREAM.
jy 7 tf